



# SUSIE CARTER HARRAWAY

INTERIOR DESIGNER PORTFOLIO



# CONTENTS

<b>PROJECT 5</b> - Visitor centre, West Dean	2
<b>PROJECT 4</b> - Community Centre	6
<b>PROJECT 3</b> - Residential detailing	10
<b>PROJECT 2</b> - Exhibition space design	14
<b>PROJECT 1</b> - Residential design	18



# PROJECT 5

## VISITOR CENTRE, WEST DEAN

### Brief:

The client has requested the visitor centre be redesigned to be a multifunctional space to incorporate a chef's kitchen, a market space, a gallery space showcasing their heritage and students works, and an orangery.

To create a socially, economically and environmentally sustainable space.

### Concept Design:

At the heart of West Dean, lives "English Eccentricity". The New Visitor Centre will incorporate the rich tapestry of the lives of the members of the James' family.

A place to "liberate the imagination" and encourage creativity and individuality. The space will be sympathetic to the picturesque landscape of the area whilst also incorporating sustainable practices across the board.

Ultimately, the multifunctional space will present a fantastical experience inspiring students, staff and visitors alike.

# Design Development

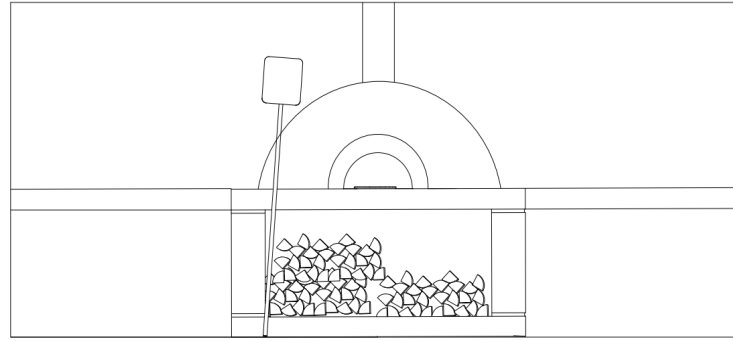
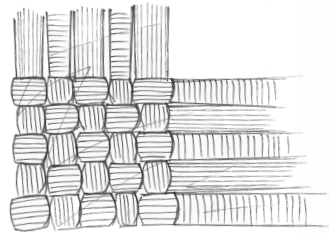
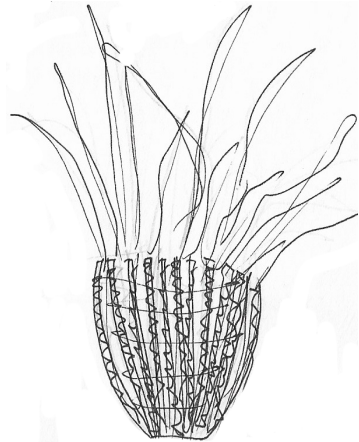
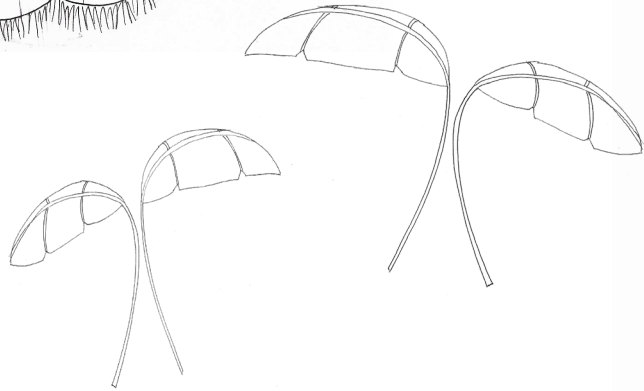
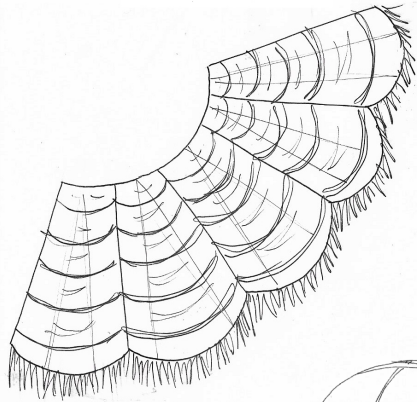

Pizza Oven Kitchen

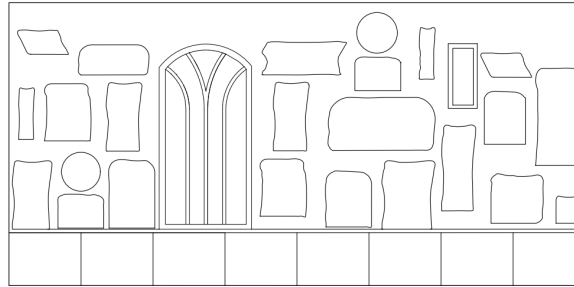

Shop Wall

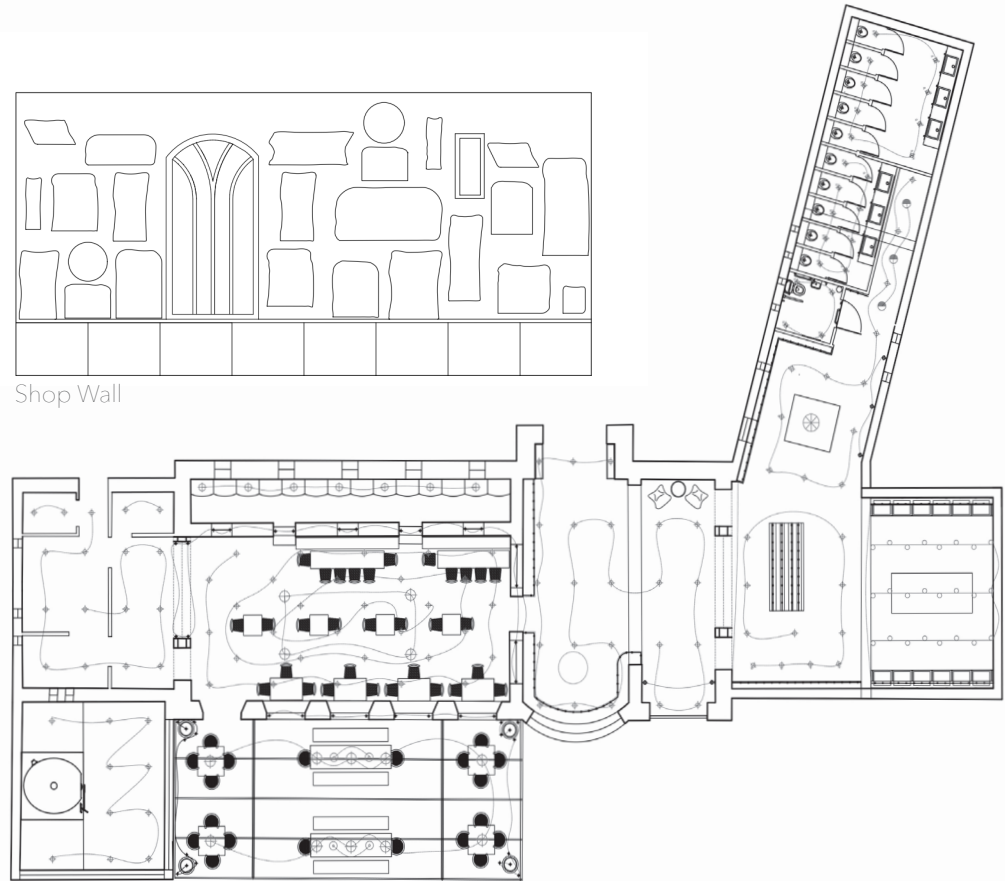

Lighting Floor Plan







# PROJECT 4

## COMMUNITY CENTRE

### Brief:

The client, "Community Brain", have requested a design for adaptable and sustainable spaces which encourage sharing, education, growth and enhance relationships between people and nature.

It is to include: events, pop-up markets, seating, a play area, co-working and an urban meadow.

### Concept Design:

"Community Brain" want to take you on a journey, to transport you with your "inner-child".

A welcoming place which encourages playfulness and will allow one to explore. To connect with others and the surroundings and to learn new things from historical facts and well being practices.

Working with the local community, the project aims to enhance Tolworth Station and the immediate surrounding area through cultural restorations, sustainable, environmental and ecological practices.



# Design Development

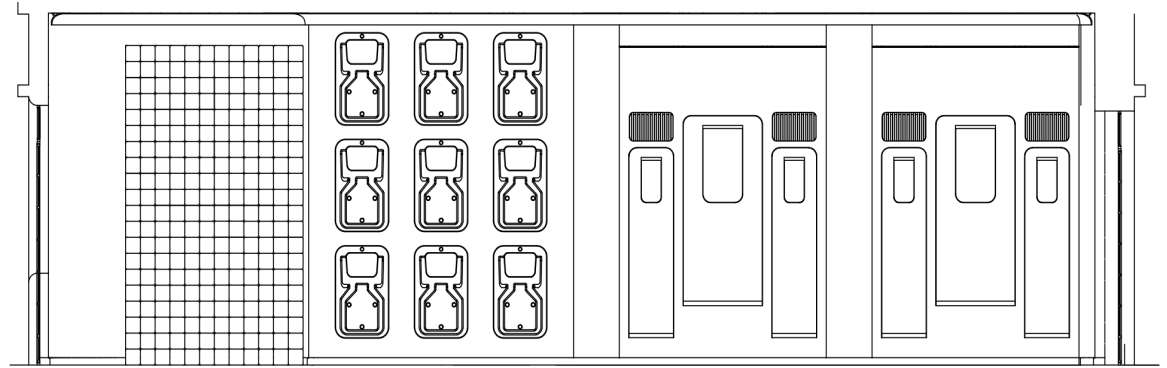
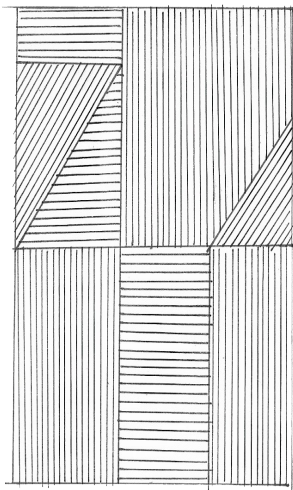
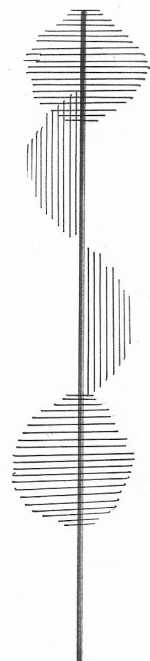
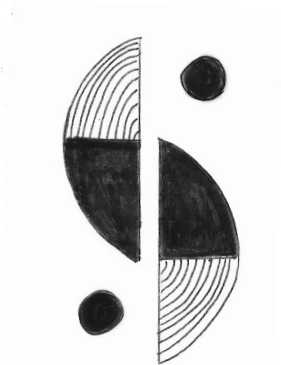
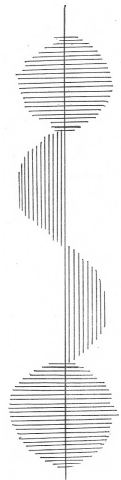

Tetris furniture, jigsaw puzzle chairs, stored tables and benches.

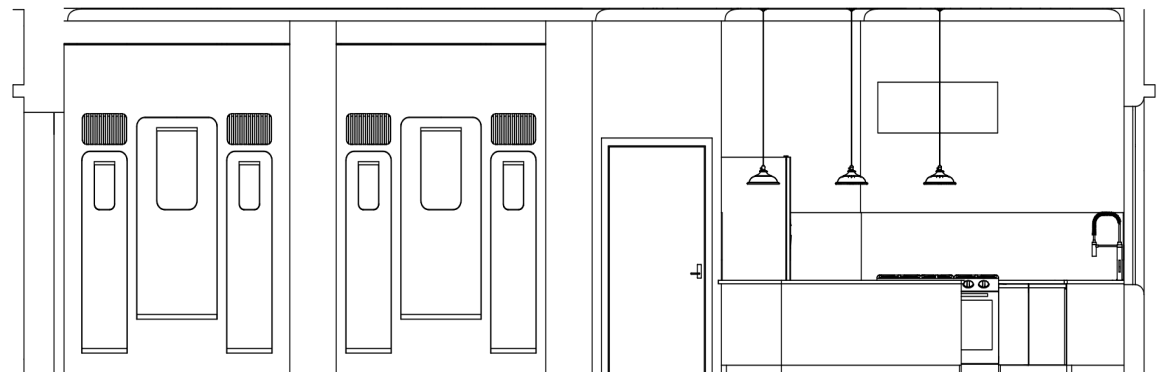

Stored benches and tables and kitchen area.







# PROJECT 3

## RESIDENTIAL DETAILING

### Brief:

The Client has requested a partition wall separating the kitchen diner and home cinema room. Using the materials copper and walnut, to create a contemporary and sustainable design .

### Concept Design:

A space for the client to have a sense of serenity using organic shapes and natural materials. The mood showcases curved edges with a playful take on positive and negative space. It looks at geometry, matt/shiny, abstract shapes and framing in the design development process.

The materials copper and walnut will be the focal point to the design and play on their individual properties to create a unique and timeless wall design.

# Design Development

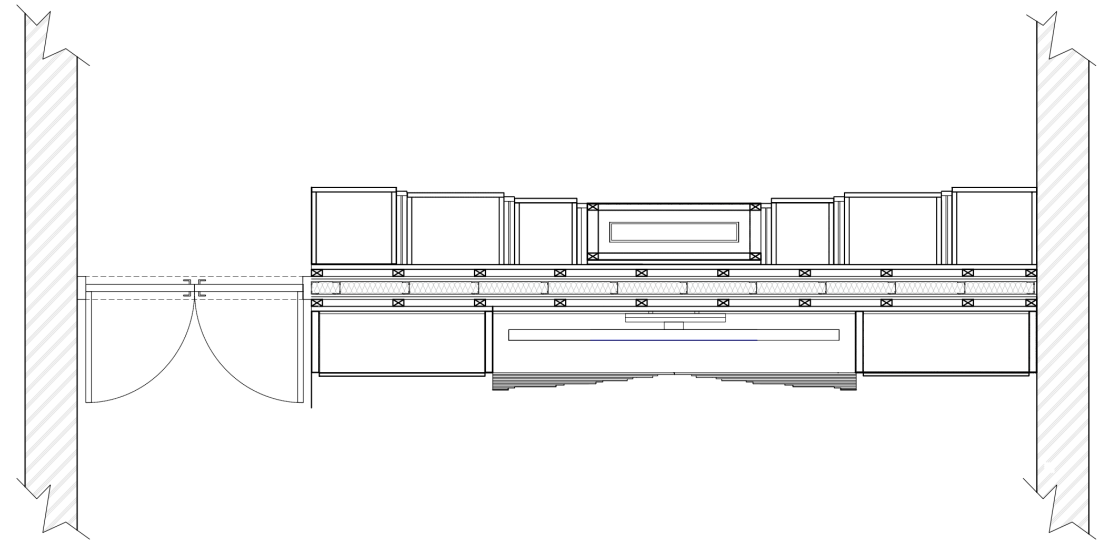
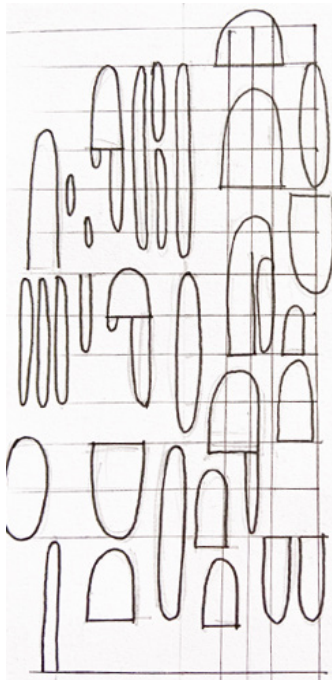

Horizontal Section: Cinema & Firewall.

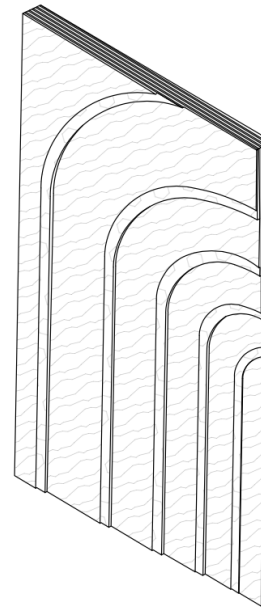

Bespoke Doors 3D: Cinema Room.

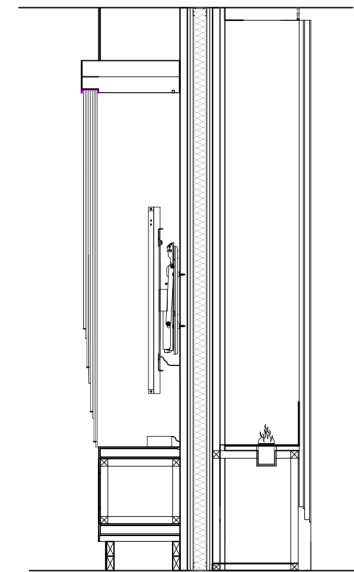

Vertical section: Cinema & firewall.







# PROJECT 2

## EXHIBITION SPACE DESIGN

### Brief:

To design a pop up exhibition space 10m x10m island pitch which can travel to represent the brand "Ethique" and to represent their message. The stand should generate public and media attention as well as creating interest for new and existing customers.

### Concept Design:

Ethique is making small waves within the market to create big changes in the cosmetic industry. Their products are innovative and have positive impacts on the environment in multiple ways.

Through relationships with key stakeholders such as farmers and producers Ethique aims to create transparency and equitable practices. With a product that makes the most of natural ingredients.

Like a wave, "Ethique" is a small business that is youthful, energetic, growing and building momentum.



# Design Development

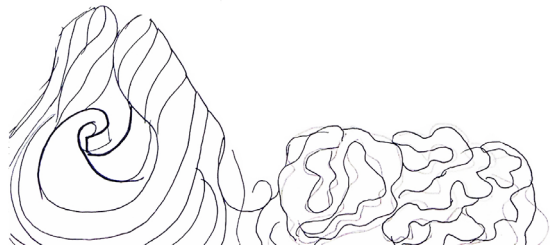

Model building - 3D structure

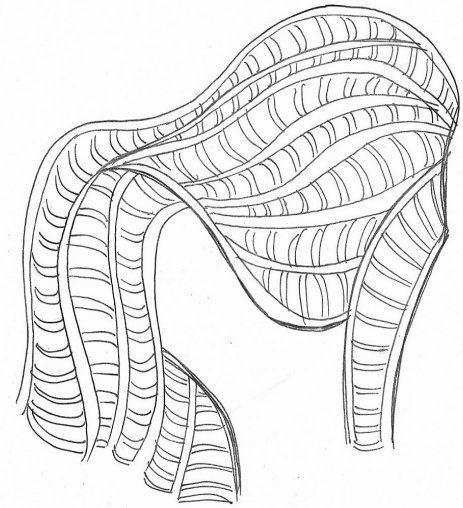

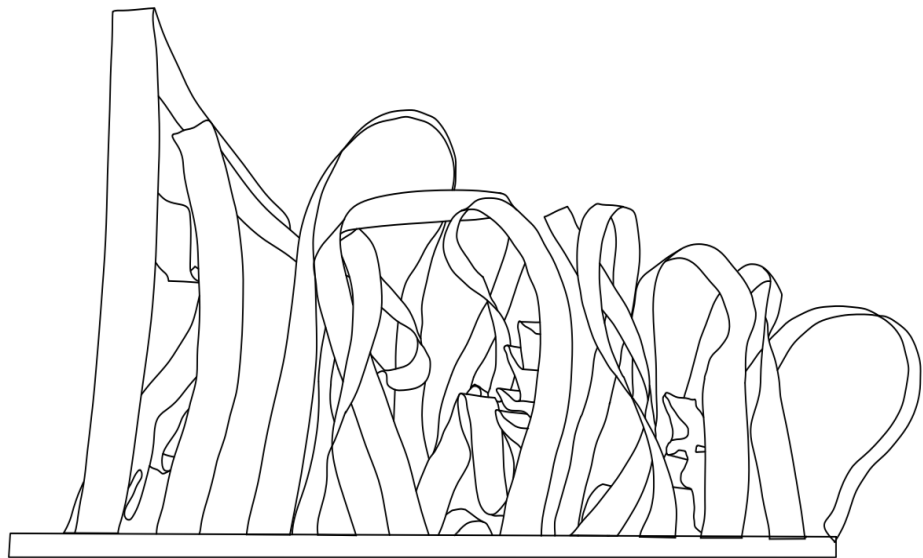
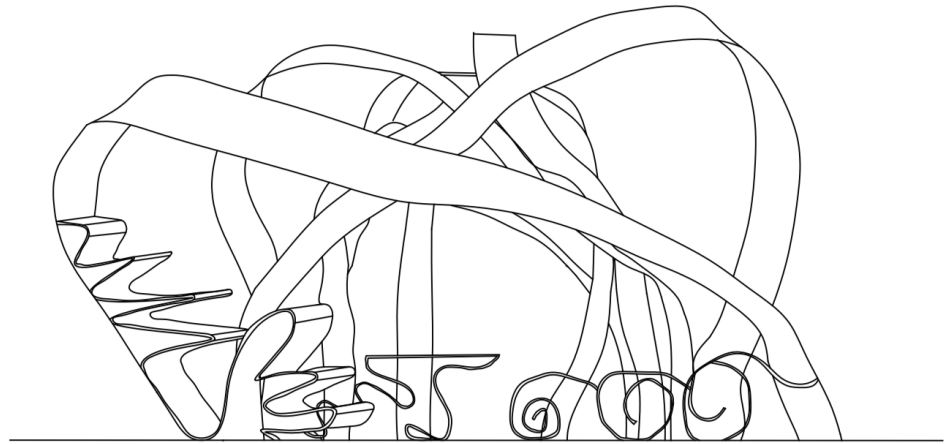
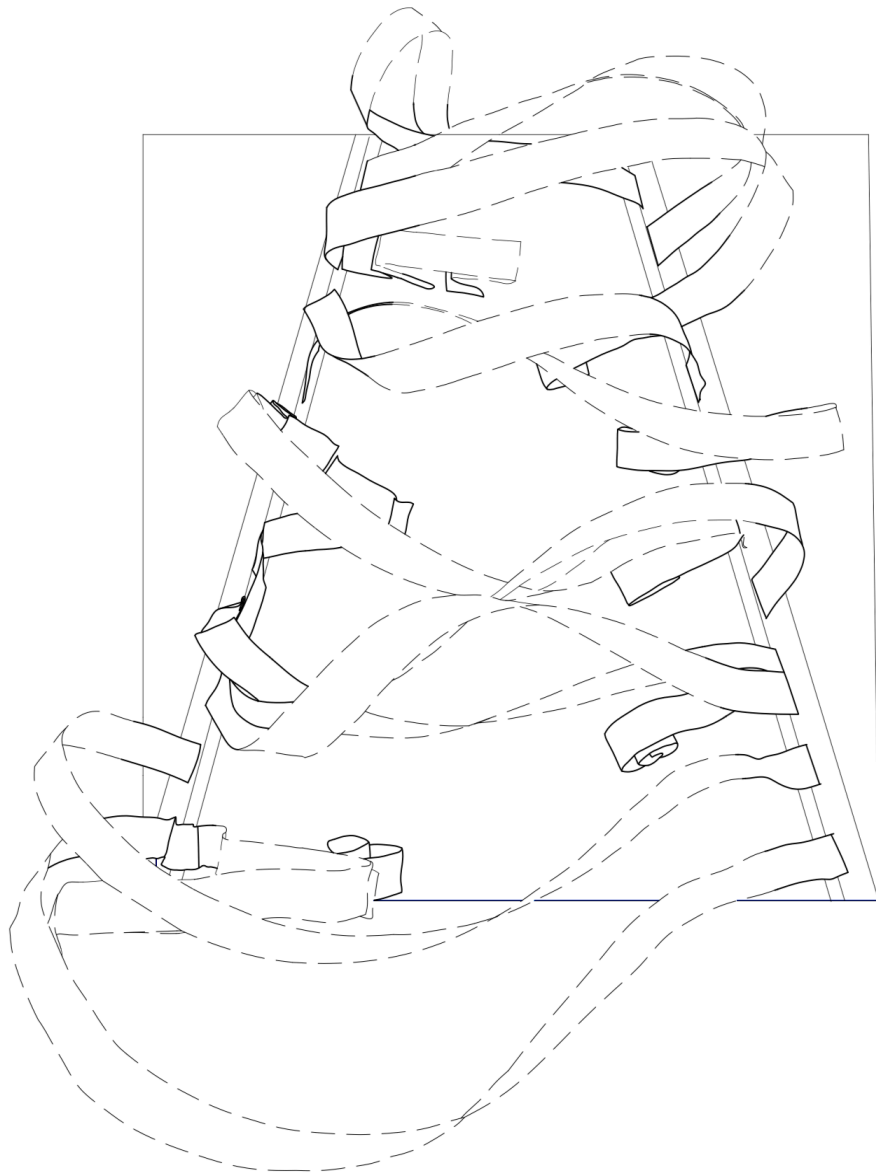



ethique

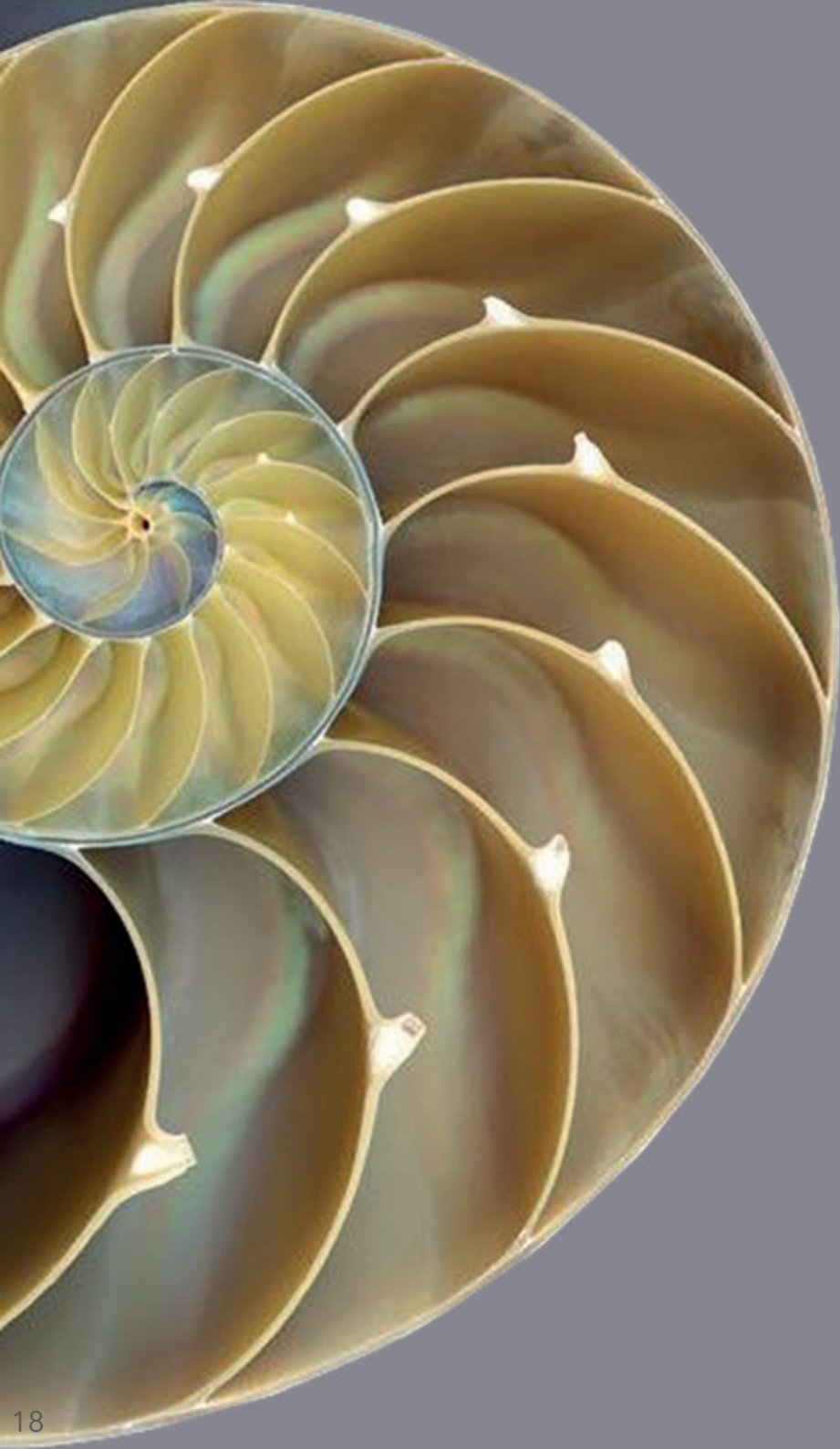

# PROJECT 1

## RESIDENTIAL PROJECT

### Brief:

The client has an 125m apartment in Regents Park and requested to design 8 spaces. To include: living/ cooking/ dining area/ master bedroom with en-suite, child bedroom with en-suite, guest shower room, work space, prayer room/ meditation and utility room.

### Concept Design:

The concept is to create harmony within the interior through geometric and abstract forms to bring the greenery of the surrounding park into the space through Biophilic design.

The aim is to create a haven for family and close friends through design inspired mathematical forms.

# Design Development

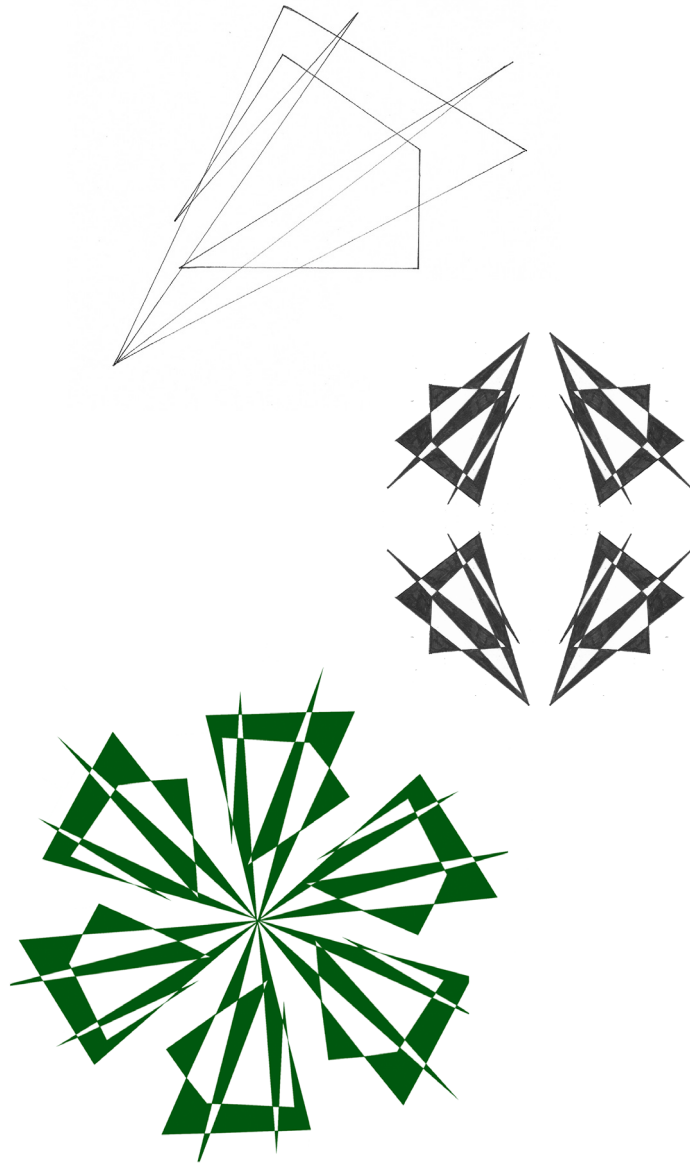



26





# SUSIE CARTER HARRAWAY

[cartersusie39@gmail.com](mailto:cartersusie39@gmail.com)  
+44 7970548128

