

PORTFOLIO

MATTHEW BURKE

E: MATTHEWBURKEDESIGNS@GMAIL.COM

M: 07851677837

I: mrb.garden.design

CONTENTS



3-5 THE ISOKON



6-10 PRIORY SCHOOL

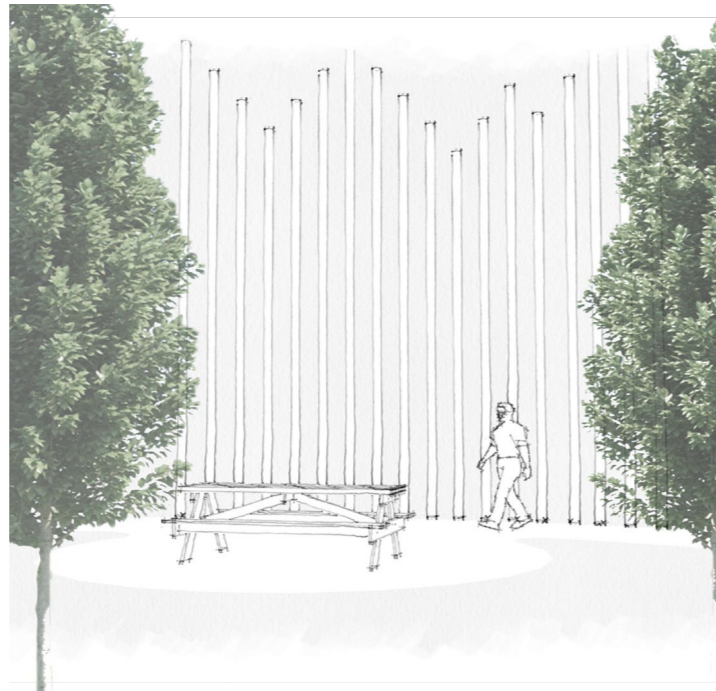

11-14 ADDITIONAL SKILLS

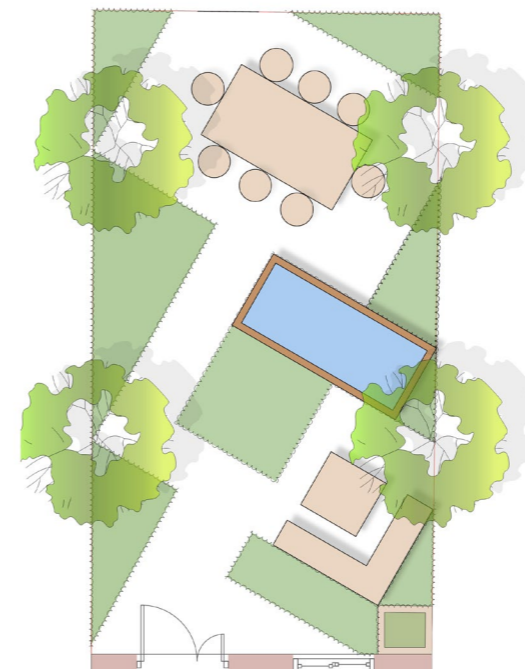

15-16 ABOUT ME



PROJECT 1 | THE ISOKON | HISTORIC RESIDENTIAL

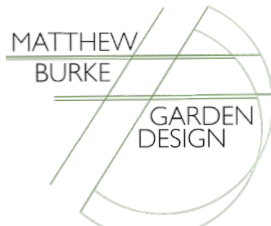

Visual to showcase my garden for The Isokon Building, a grade 1 listed building in Belsize Park, London.



MASTERPLAN | THE ISOKON | HISTORIC RESIDENTIAL

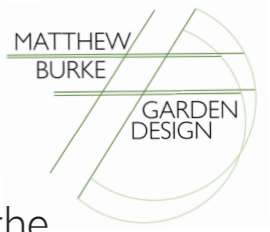

BRIEF: Design new spaces for both residents and visitors for the grade 1 listed 'Isokon Building'

CONCEPT: The design gives residents and visitors gardens that do justice to the creators of The Isokon. Movement and objects are inspired by the innovations of the people who brought us the building such as The Isokon Long Chair, designed by Marcel Breuer, an early resident of The Isokon.

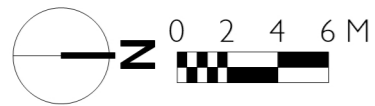
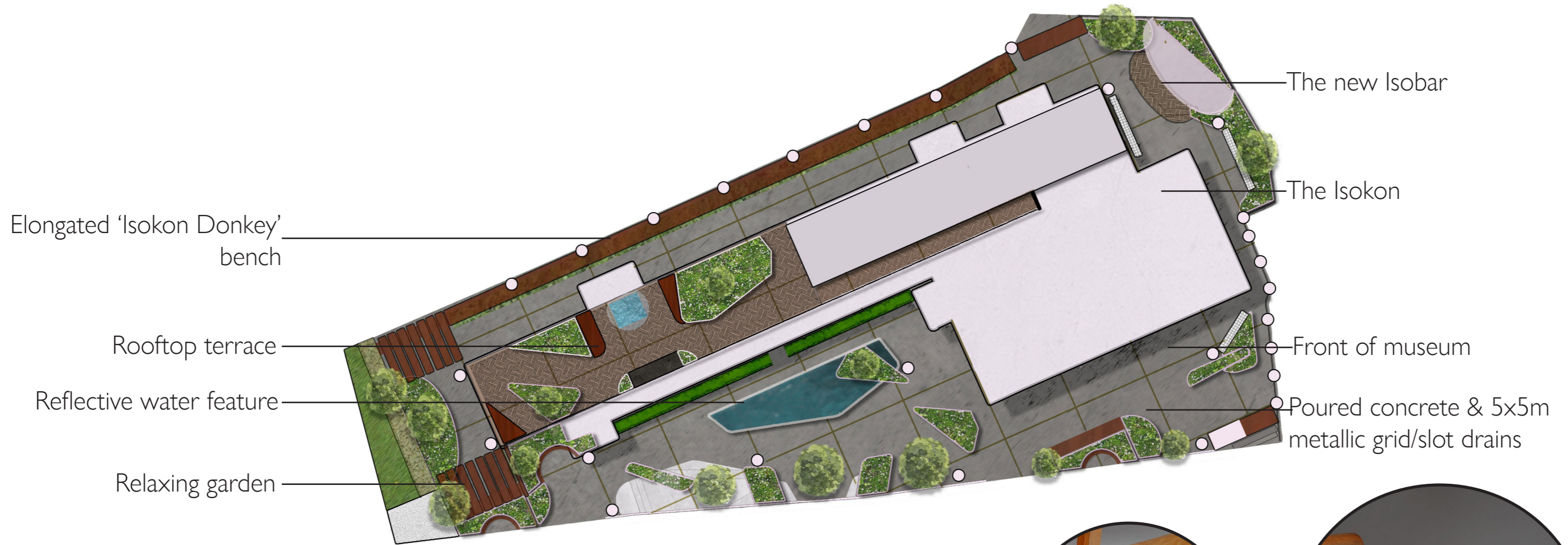

DRAWING TITLE: MASTERPLAN
ITEM NO: 204A SCALE: 1:300
DATE: 12/11/23 DRAWN BY: MB



Geometry from The Isokon Long Chair can be found within the design

VISUAL | THE ISOKON | HISTORIC RESIDENTIAL

SketchUp ENSCAPE™



The new 'Isobar' at The Isokon. Design for this outdoor space is based on the Isokon stool, designed by Marcel Breuer for the original Isobar. A social space for residents to converse, bringing back the legacy of what The Isokon Stands for.



PROJECT 2 | PRIORY SCHOOL (QUAD) | PUBLIC REALM



Priory School, Lewis, designing a large outdoor space called 'The Quad' for a bustling secondary school.



MASTERPLAN | PRIORY SCHOOL (QUAD) | PUBLIC REALM

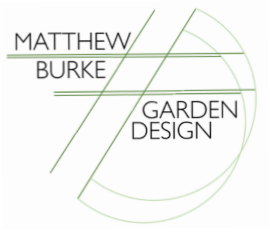

BRIEF: Redesign an underutilised large space within a secondary school in Lewes, Sussex.

CONCEPT: Provide students and teachers places to overcome stress and anxiety, using trees. The Quad design is based on 'Crown Shyness'. The only hard material I am adding into the school is locally sourced wood.



- Bird hide seating
- Retaining asphalt floor
- Nature walk
- 'The Trunk' outdoor classroom & large seating area
- Roofed pergolas in shape of leaf

Quad Masterplan | Vectorworks/Photoshop

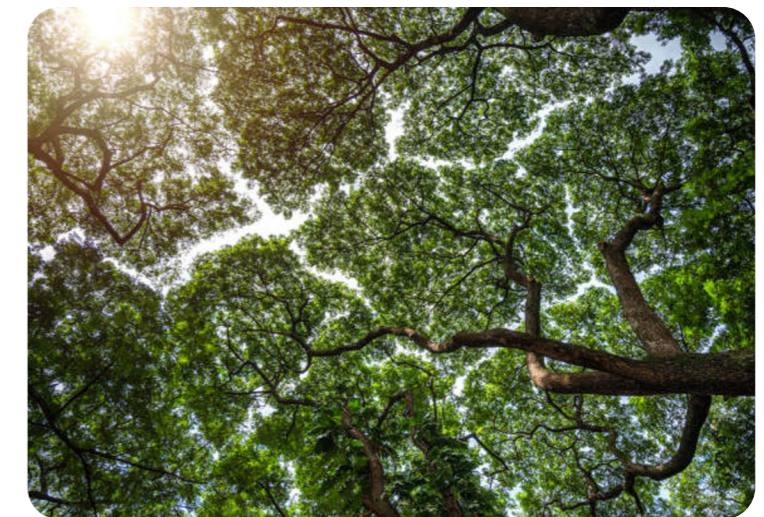

Crown Shyness - my inspiration for this design

MODEL | PRIORY SCHOOL (QUAD) | PUBLIC REALM

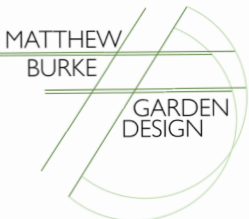

My 'Bird Hide' seating area. A series of wood sheltered seating spaces, a quiet & safe space for one/two children to relax and de-stress in, hopefully provide a much needed protective area for young students under a lot of pressure.



PROJECT 3 | PRIORY SCHOOL (COURTYARD) | THERAPUTIC

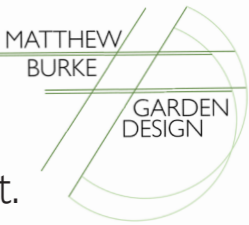

BRIEF: Create a calming outdoor space for teachers to take their breaks. This space is currently overlooked by classrooms, to which I have designed in a large wall of Ivy. Bringing teachers a space to bring calmness to their stressful days of teaching. Green tones, sheltered & dappled light.

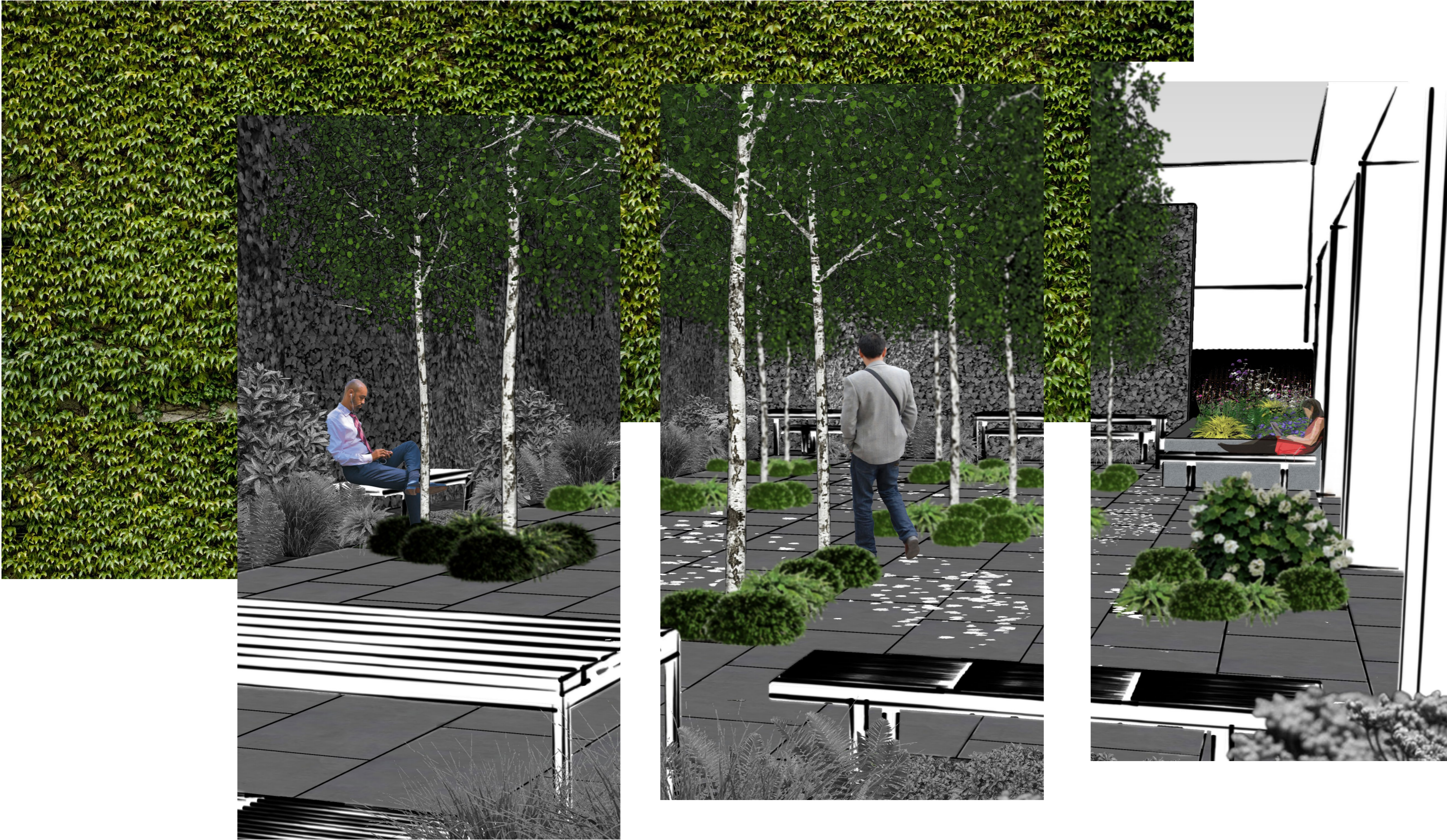

MASTERPLAN | PRIORY SCHOOL (COURTYARD) | THERAPUTIC

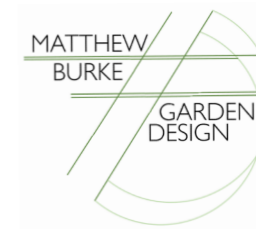

BRIEF: Create a calming outdoor space for teachers to take their breaks. This space is currently overlooked by classrooms.

CONCEPT: Give teachers a secluded and de-stimulating space using trees. Key features include using trees/plants to create movement, a large wall covered in Ivy, built using recycled telegraph poles.



DRAWING TITLE: COURTYARD
MASTERPLAN
ITEM NO: 204A SCALE: 1:200

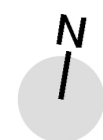

Storage/bike shed

Raised planter for SEN children, visible from classroom

Plant bed to provide additional greenery for children in classrooms

Telegraph poles planted up with Ivy
This structure provides a physical barrier to make teachers feel safe

Plant bed in woodland style

Recycled/cleaned paving currently onsite

Betula pendula trees, densely planted to slow growth

SKILLS | VECTORWORKS (SURVEY + MASTERPLAN)



Site survey drawn up in Vectorworks, alongside a draft masterplan. Showcasing ability to draw up these items quickly using just vectorworks, to a high standard.

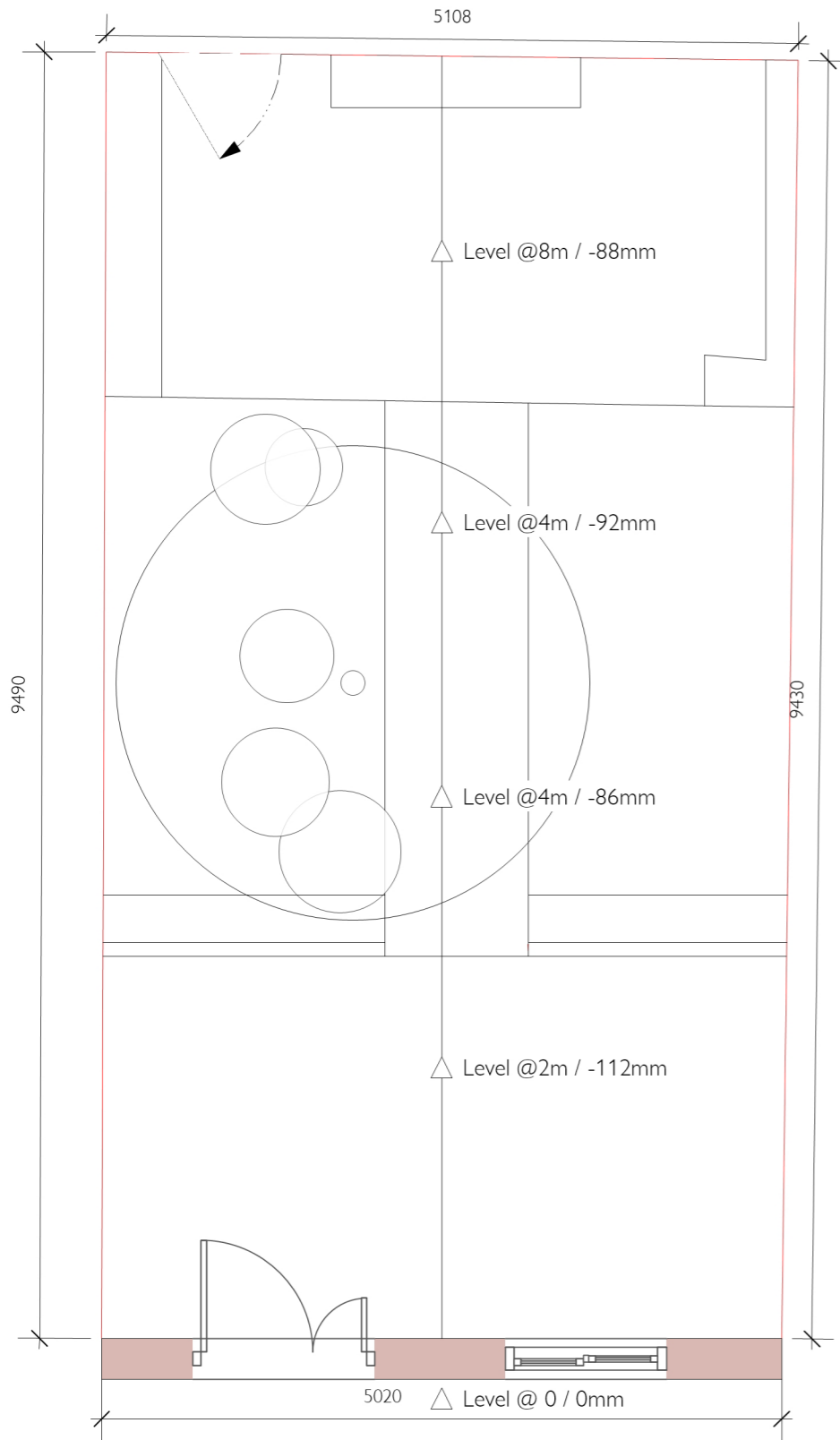

DRAWING TITLE: SITE SURVEY
NO: 101 SCALE: 1:50
DATE: 04/04/23 DRAWN BY: MB

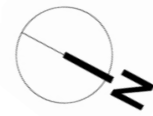

DRAWING TITLE: MASTERPLAN
NO: 102 SCALE: 1:50
DATE: 04/04/23 DRAWN BY: MB

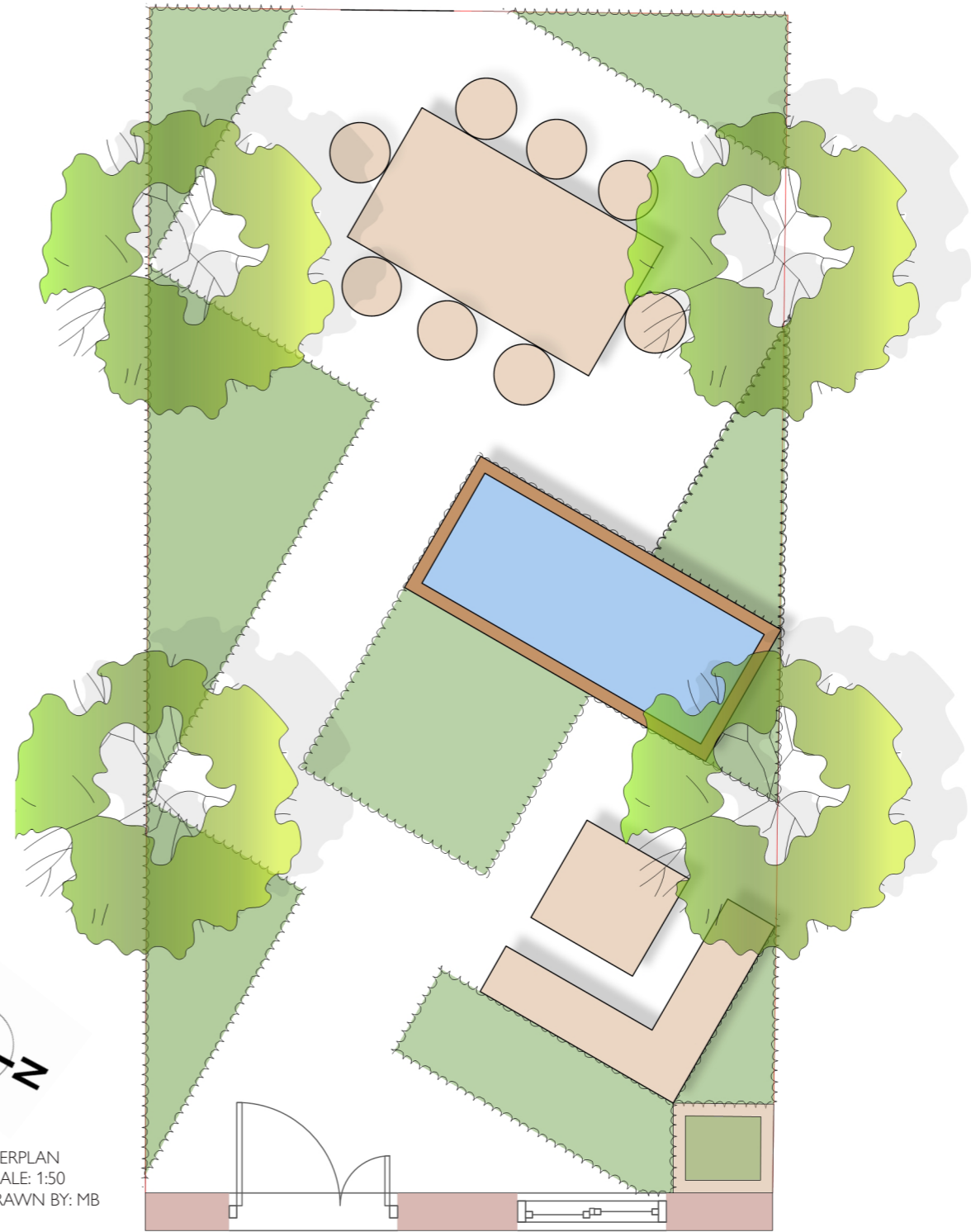





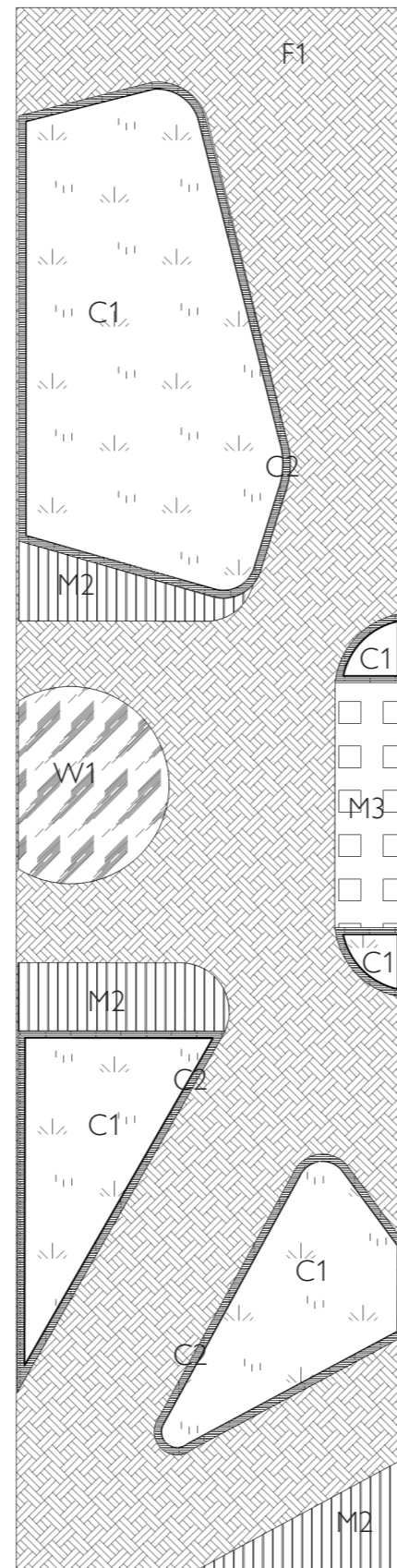

BRIEF: Create a general arrangement & setting out plan for The Isokon Building project. These are the plans for the rooftop garden.



Rooftop garden visual



General arrangement

-  F1 Eco-friendly capped composite deck tile. Laid 2x2 307x307x22mm patchwork pattern at 45degree angles. See laying out plan
-  C1 Planting area of raised planter, see planting plans for plant layout.
-  W1 Bespoke water feature table
-  C2 Raised planter GRP (bespoke) to be made offsite and fitted in sections onsite.
-  M2 Bespoke bench storage unit
-  M3 Bespoke outdoor BBQ and unit - see separate spec from provider for accurate details



DRAWING TITLE: GENERAL ARRANGEMENT PLAN
 NO: 401 SCALE: 1:100
 DATE: 12/11/23 DRAWN BY: MB

DRAWING TITLE: SETTING OUT PLAN
 NO: 402 SCALE: 1:100
 DATE: 12/11/23 DRAWN BY: MB

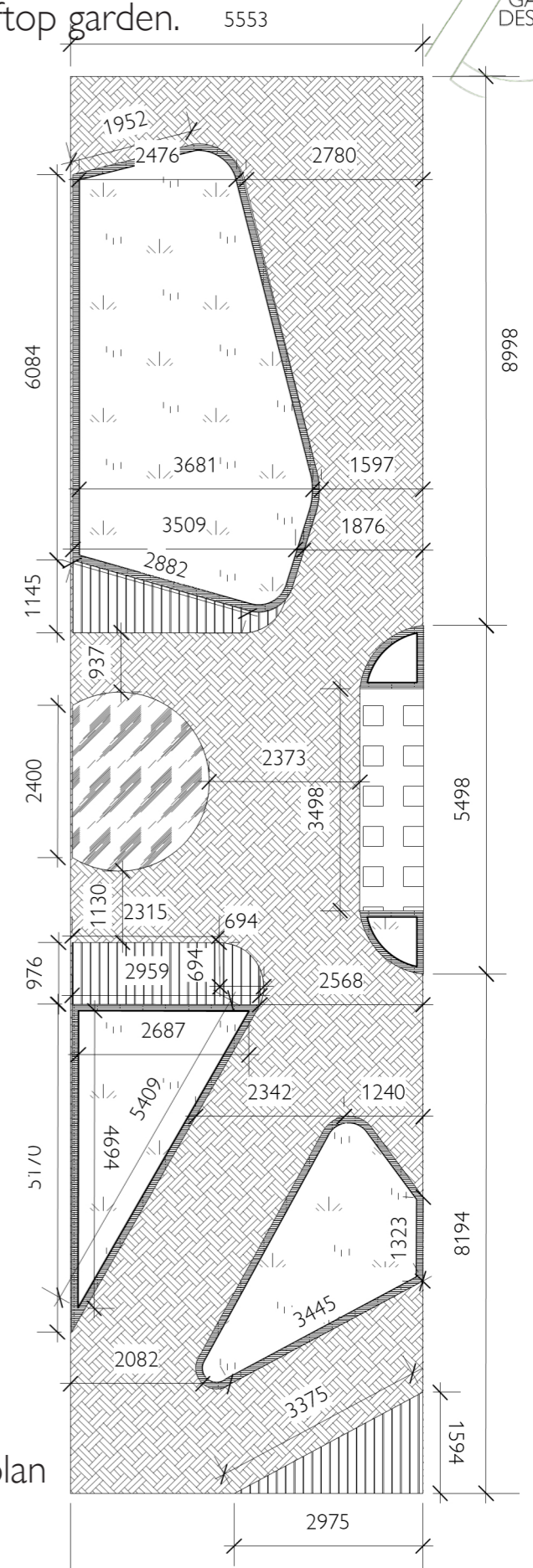

Setting out plan

SKILLS | PLANTING PLAN

Planting plan concept references colours of door/window frames of The Isokon. My starting point was to have focal plants that were close matches to these features, and then build out beautiful companion plants to these, along with year round interest.

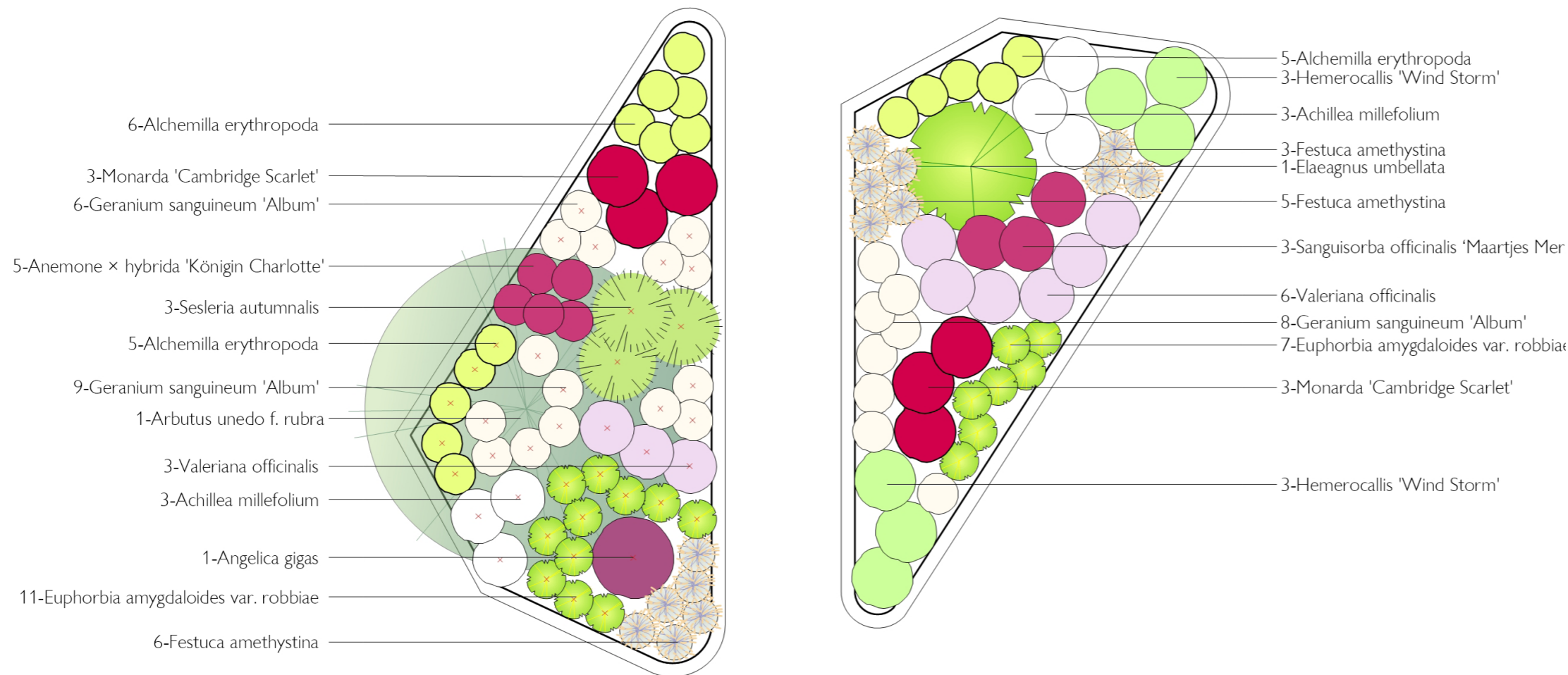

Construction drawing done in Vectorworks, of an existing above ground pond, currently in my own garden.

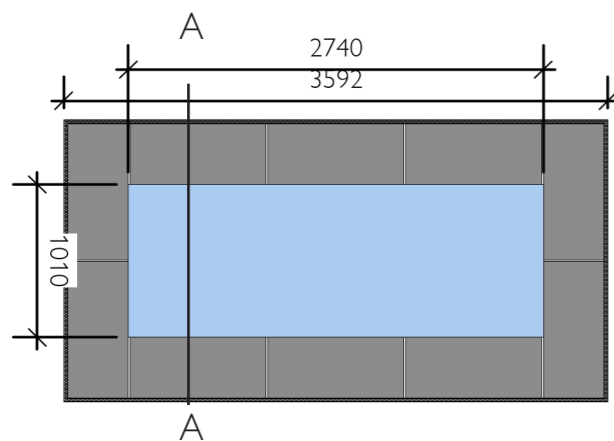
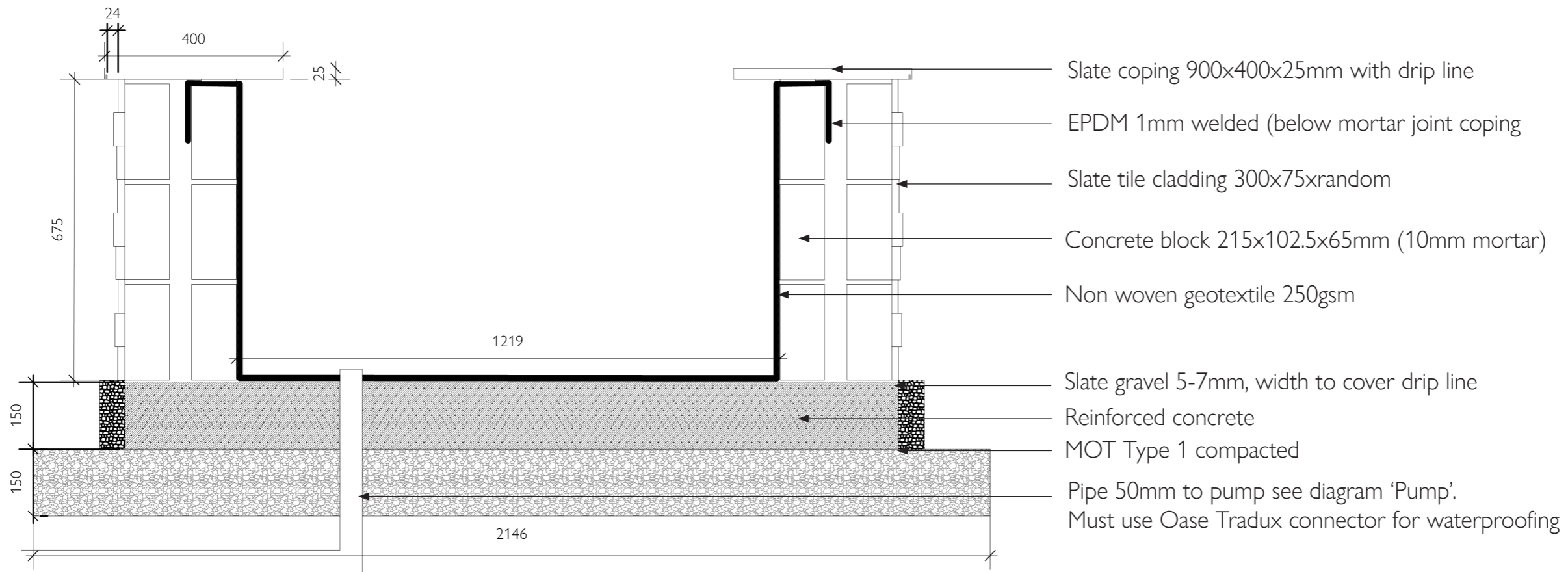

2D visualisation of pond drawn to 1:50 on A3

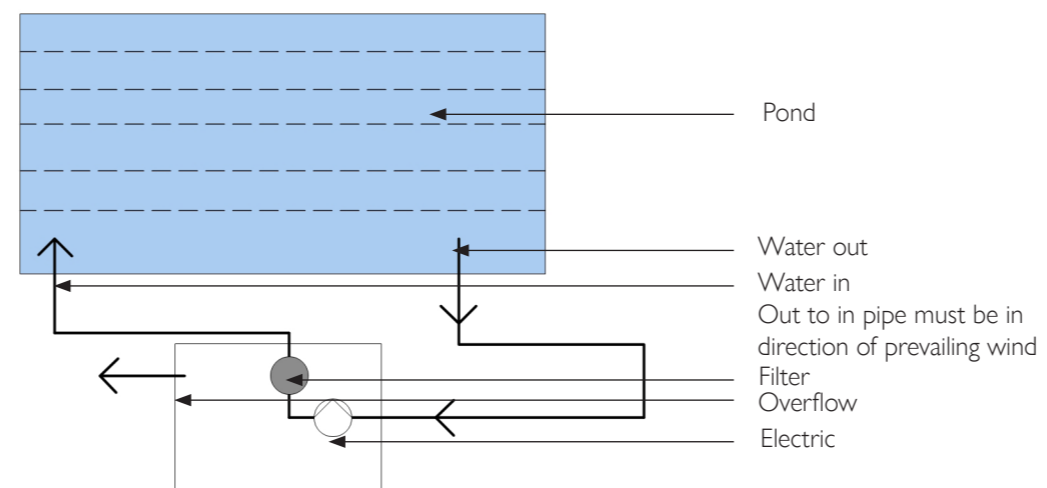

2D Visualisation of external wet pump system (not to scale)



curriculum vitae



In a nutshell....

I am practical, hand's on and a people person

I have a garden design diploma with distinction (KLC)

I am looking to commit long term to a studio, open to full time, part time or freelance

career

10 years within digital marketing, including 5 years as Digital Marketing Manager at British Airways

education

Garden Design Diploma BA Management with Marketing
KLC School of Design Royal Holloway, University of
2023 -With Distinction London 2010

life

*I live...*in Hazlemere, Bucks

*I like...*to work on my garden & grow plants

*I travel...*a lot! Fav places: Japan and NZ

*I eat...*everything (except mushrooms)

*I play...*golf and football

*I support...*Arsenal & Minnesota Vikings (NFL)

curriculum vitae

Landscaping

- Built plant border
- Site survey
- Fencing
- Driveway



Show Gardens

- Hampton Court 2023:
- Tom Massey Resilient Garden
- Inspired Earth 'America's Wild'



practical experience

Plants

- Designed plant borders
- Grow (greenhouse+allotment)
- National Trust volunteer

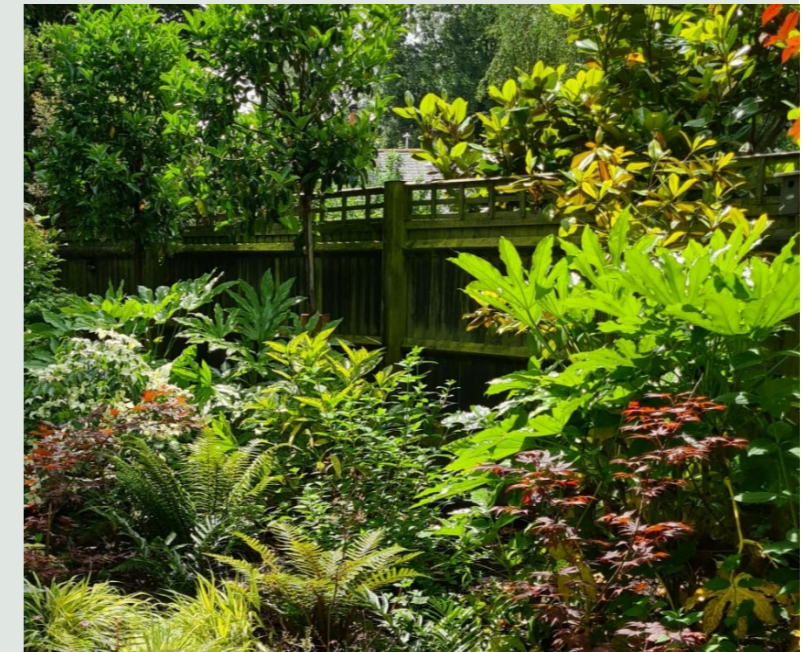

Software

- Vectorworks
- Sketchup+Enscape
- Photoshop



CONTACT

N: MATTHEW BURKE E: MATTHEWBURKEDESIGNS@GMAIL.COM

M: 07851677837 I: MRB.GARDEN.DESIGN



Concept of Hampton Court Show Garden
Global Impact Category