



Lily Clarke Portfolio Extracts

lily123clarke@gmail.com 07815 595231 @lilyandotherflowers

Designer Profile

OPPORTUNITIES

Chelsea Physic Garden
Youth Panel Member
2022 - Present

Young Horticulturist Of The Year
3rd place in South West Final
2023

Hampton Court Garden Festival
Member of the planting team on the
Beardy Gardener's The Giving Garden
2023

Hampton Court Gardens
Horticultural work experience
2023

EMPLOYMENT

Bannerman Design
Designer and Gardener
2023

Buckingham Palace
Gardener with the PGG
2021- 2022

Woodland Trumpets
Junior Designer and Gardener
2020 - 2021

Broughton Grange Garden
Gardener in a Tom Stuart-Smith
designed garden
2019 - 2020

EDUCATION

Garden Design Diploma
KLC School of Design
2023, Distinction

Construction Design Certificate
London College of Garden Design
2022, Merit Commended

**RHS Level 2 Diploma - Principles
and Practices of Horticulture**
Pershore College
2020-2021, Distinction

Vectorworks Course
Oxford College of Garden Design
2021

INTERESTS

Gardening & Visiting Gardens
Growing up visiting gardens and loving
gardening, I made it into my job.

Cricket
Vice captain of a cricket team in London.
We train all year round, have away days
and play league matches in the Summer.

Pottery
I love wheel throwing. My favourite part
is glazing and painting the clay. It's also
great for gift giving.

Music & Film
A regular gig and cinema goer.

Chelsea Physic Garden

Young Horticulturist Of The Year

Hampton Court Garden Festival

Visiting Gardens



Contents

Historic Residential Garden



Page 4

Therapeutic Social Garden



Page 9

Residential Garden

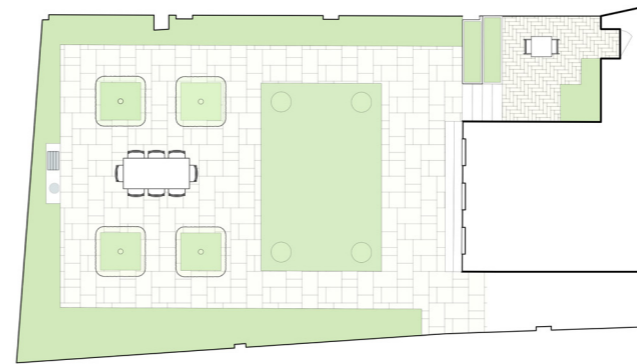

Page 10

Construction Detailing

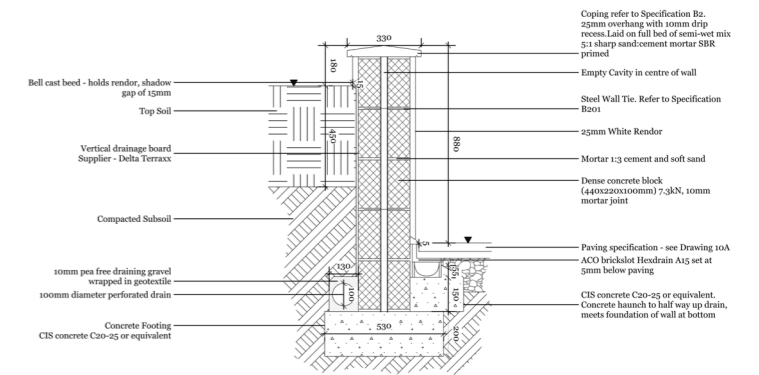

Page 11

Historic Residential Garden - The Isokon

BRIEF

- Design the space around the Isokon, blend the boundary whilst integrating Belsize Woods back into the overall scheme with access points.
- Redesign the penthouse's roof top garden.

Masterplan. Drawn to scale in Vectorworks, rendered in Photoshop

CONCEPT

- A collaging effect, inspired by the resident and Bauhausian László Moholy-Nagy, blends the hard to the soft and establishes a modern tie between the built environment and the natural world.

KEY

Woodland

A - Bark paths

B - Community space

C - Wildlife pond

Boundary

D - New improved access points into the Woods

E - Flex MSE vegetated retaining wall

Isokon Gardens

F - Penthouse Garden

G - Organic, undulating planting beds create pathways

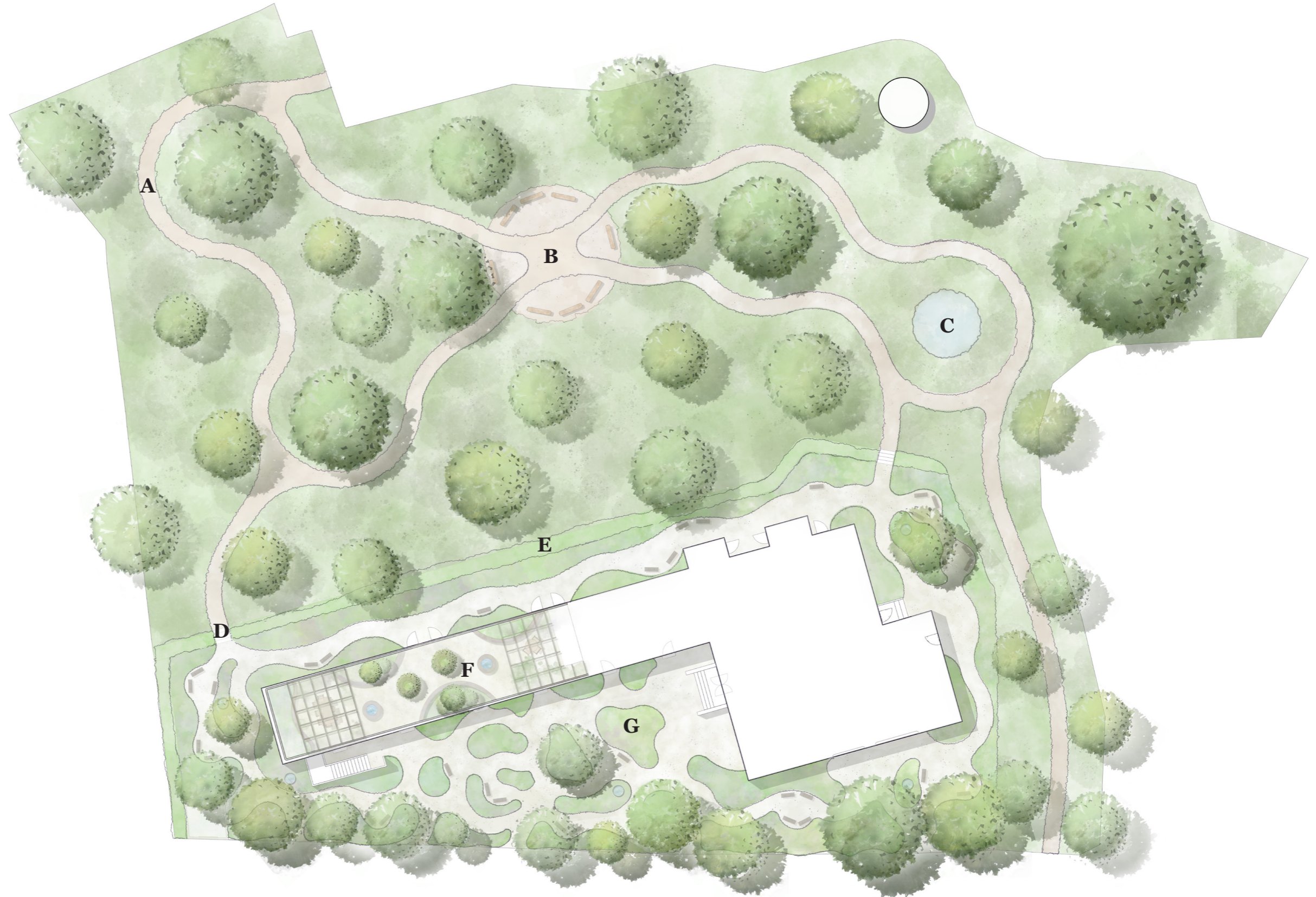

Historic Residential Garden - The Isokon

Visualisation of the Main Entrance of the Isokon in Late Summer. Drawn to scale in Vectorworks, rendered in Photoshop



Hard Landscaping Palette



Soft Landscaping Palette



1 -4. Buff Smooth Sandstone Paving & Somerset Buff Gravel 5. Amsonia hubrichtii 6. Coreopsis verticillata 'Moonbeam' 7. Euphorbia cornigera 'Goldener Turm' 8. Genista aetnensis 9. Molinia caerulea 'Dauerstrahl' 10. Parrotia persica 11. Phlomis russeliana 12. Santolina chamaecyparissus 13. Thymus serpyllumsus 14. Verbena hasata

Historic Residential Garden - The Isokon

Elevation Drawing of Central Bed. Hand drawn to scale

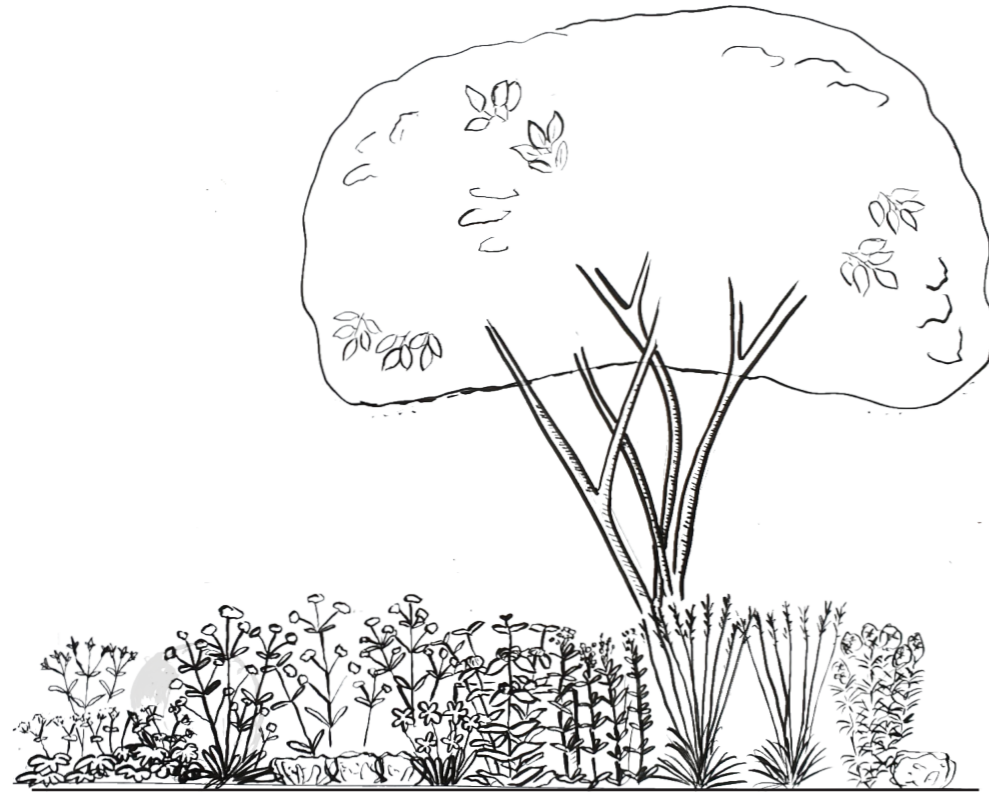

Plant Schedule for Central Bed

Plant Type	Quantity	Latin Name	Scheduled Size
Herbaceous Perennial	6	Alchemilla mollis	2L
Bulb	15	Allium jesdianum 'Early Emperor'	Bulb
Bulb	15	Allium sphaerocephalon	Bulb
Herbaceous Perennial	3	Amsonia hubrichtii	2L
Herbaceous Perennial	3	Coreopsis verticillata 'Moonbeam'	2L
Bulb	15	Crocus sativus	Bulb
Sub-Shrub	1	Euphorbia cornigera 'Goldener Turm'	2L
Bulb	15	Galanthus nivalis	Bulb
Grass	3	Molinia caerulea 'Dauerstrahl'	2L
Bulb	15	Narcissus poeticus	Bulb
Multistem Tree	1	Parrotia persica	50L Rootball
Sub-Shrub	1	Phlomis russeliana	2L
Shrub	1	Santolina chamaecyparissus	2L. Ball
Herbaceous Perennial	6	Soleirolia soleirolii	9cm
Shrub	8	Thymus serpyllum	9cm
Sub-Shrub	3	Verbena bonariensis	2L
Herbaceous Perennial	3	Verbena hastata	2L

Planting Plan of Central Bed in Visualisation.
Drawn to scale in Vectorworks

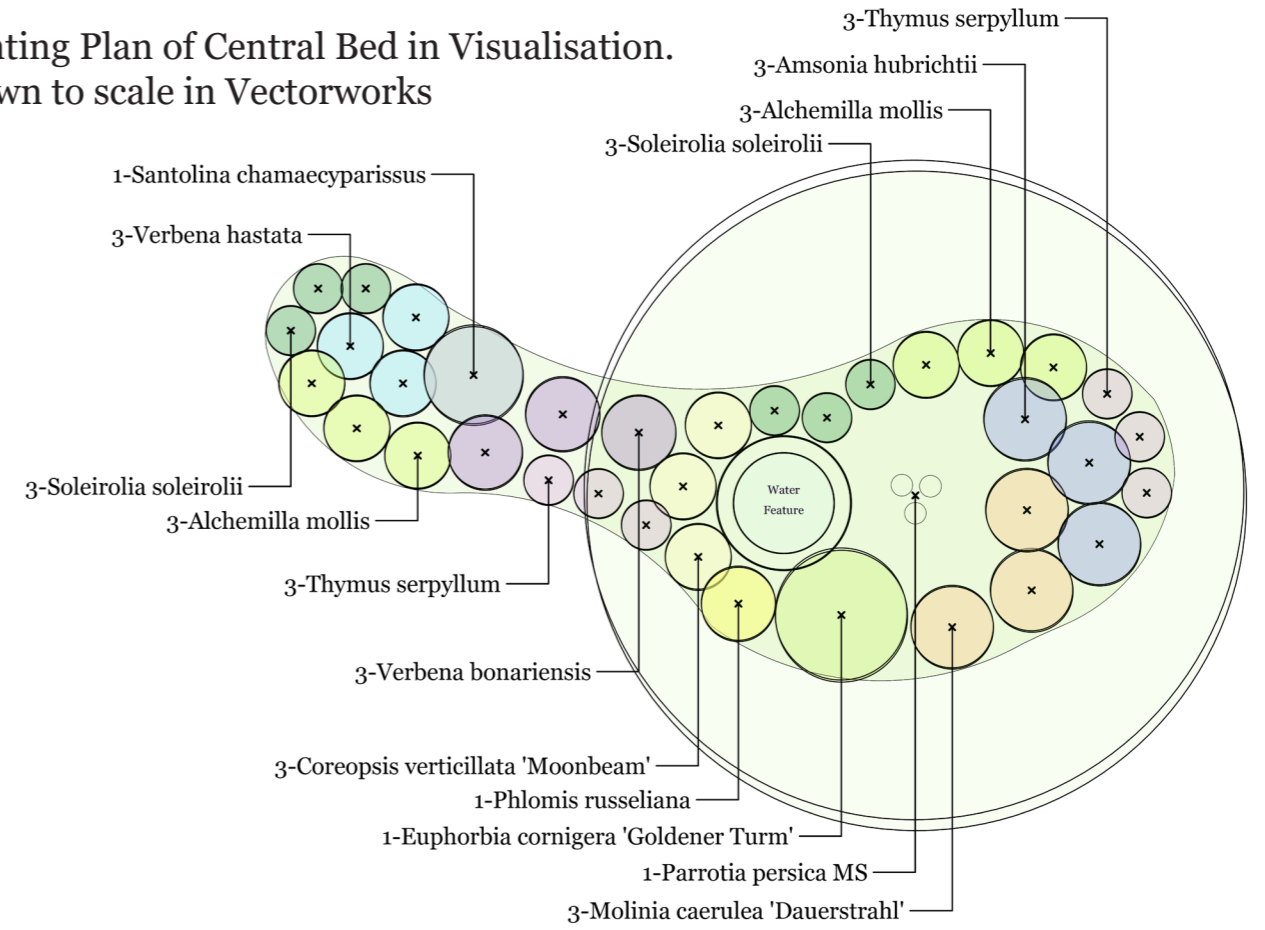

Visualisation of the side of the Isokon in Late Summer.
Drawn to scale in Vectorworks, rendered in Photoshop



Historic Residential Garden - The Isokon

Visualisation of the Penthouse Garden in Early Summer. Drawn to scale in Vectorworks and SketchUp, rendered in Photoshop



Historic Residential Garden - The Isokon

Visualisation of the Penthouse Garden in Early Summer at Night. Drawn to scale in Vectorworks and SketchUp, rendered in Photoshop



Therapeutic Social Garden - Lewes Priory School's Staff Courtyard

BRIEF

- To provide the staff with a space to relax and socialise.
- To improve mental health and emotional well-being.

CONCEPT

- Inspired by the Chapel on the site, decking is used to 'bridge' the site's history with the present.
- Options for private and open areas, allow meetings and socialising.
- Plants and materials are chosen for therapeutic and mental health benefits, with natural properties.

KEY

A - Door to the Corridor

B - Raised decking ramp into the space

C - Door to the Staffroom

D - Raised oval Benches with Multistem trees

E - Raised benches for another option for seating

F - Sunken private seating for meetings

Masterplan. Drawn to scale in SketchUp, rendered in Enscape

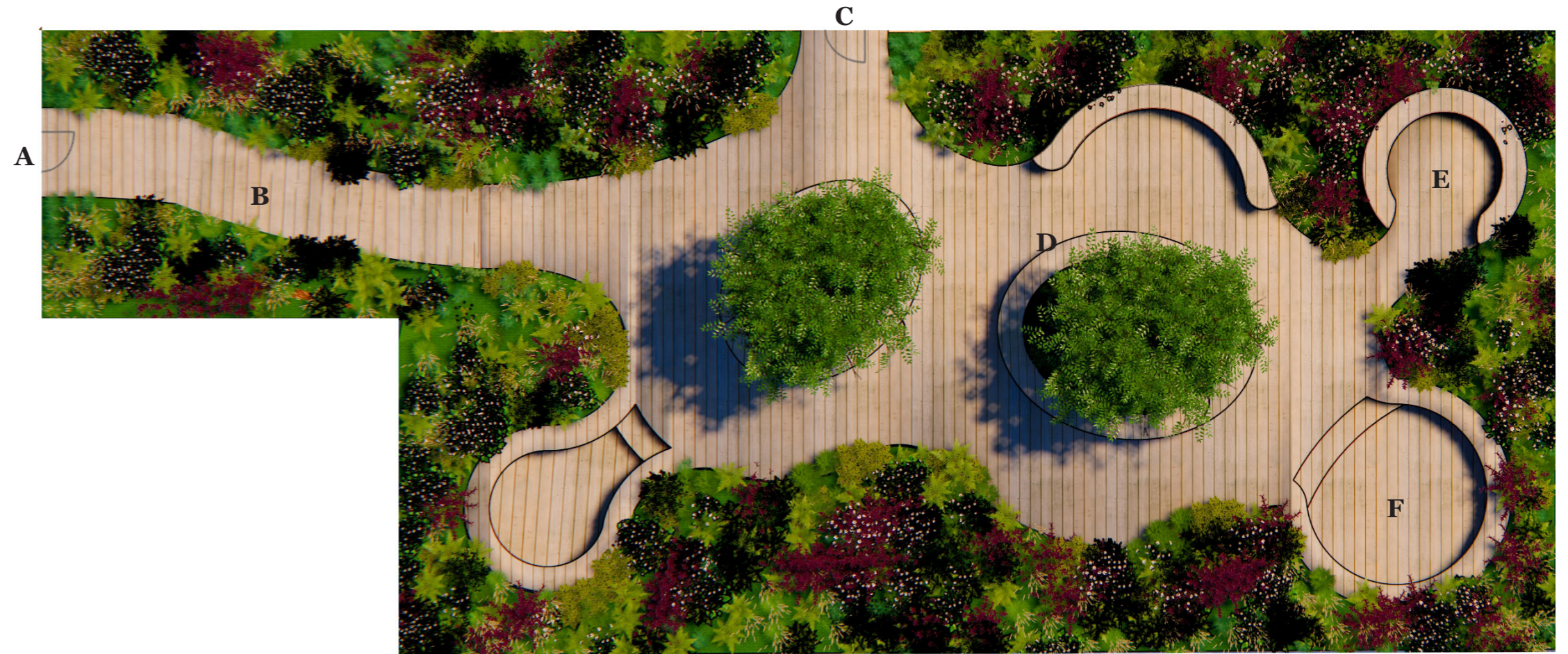

Model made to a 1:50 scale using Bansaw and scale figures



Visualisation of the Courtyard in late Summer
Drawn to scale in SketchUp, rendered in Enscape and Photoshop

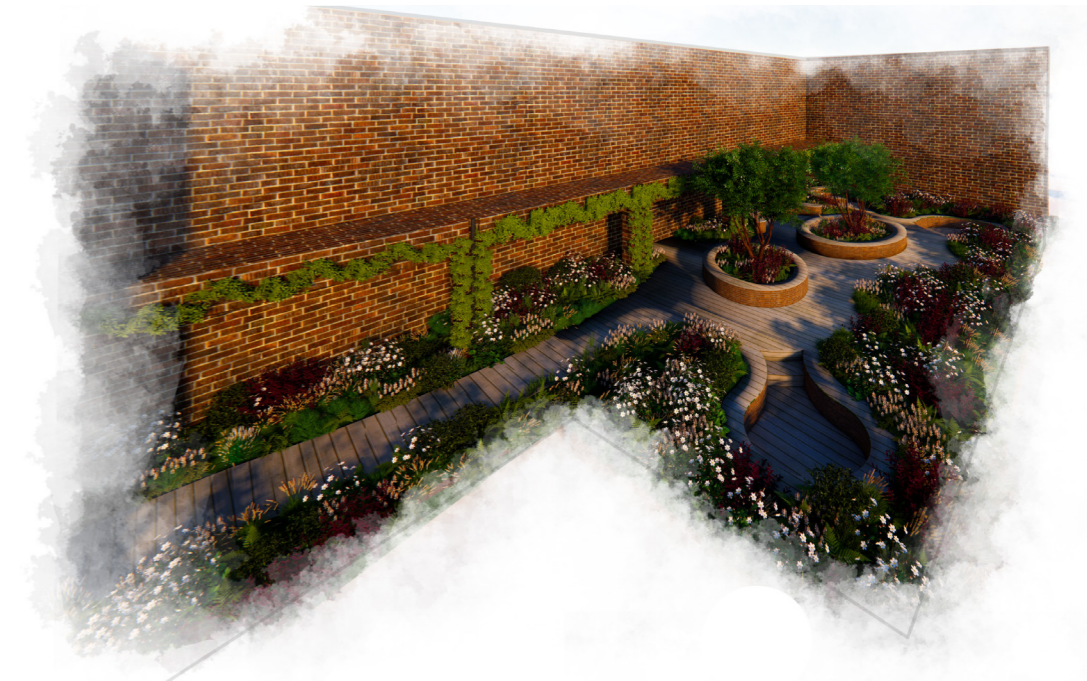

Residential Garden - Twickenham Georgian Townhouse





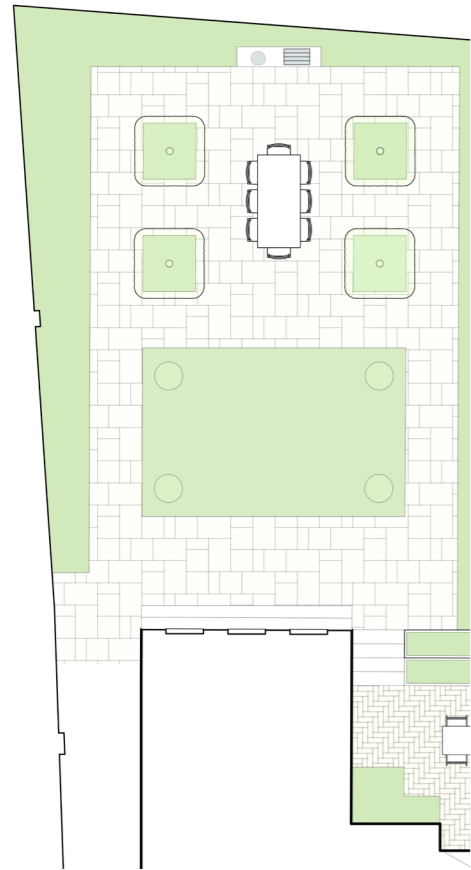



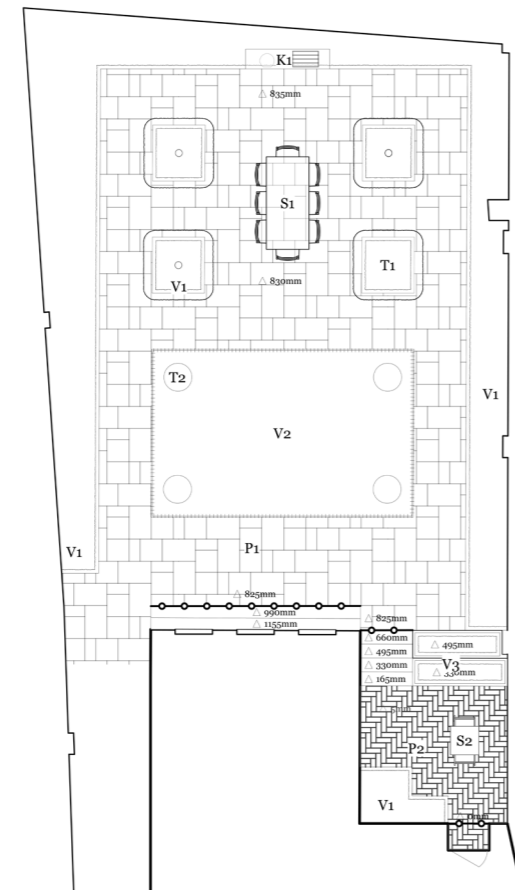

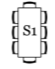
Drawn to scale in Vectorworks

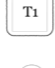
Masterplan

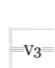

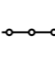
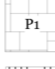
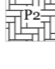
General Arrangement Plan







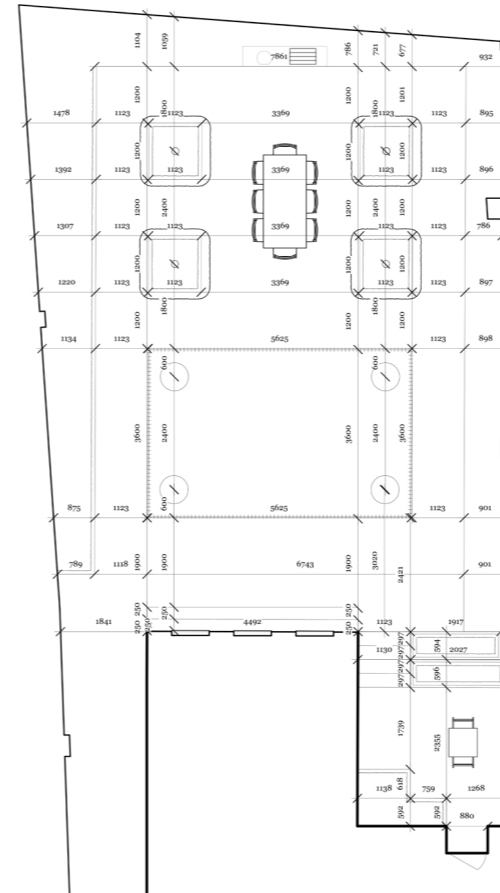

-  Seated Outside dining area.
-  Seated Outside office area.
-  Proposed table top tree. Refer to planting plan.
-  Proposed Taxus baccata cone. Refer to planting plan.
-  Proposed ornamental planting. Refer to planting plan.
-  Proposed ornamental mixed species lawn. Refer to planting plan.
-  Proposed ornamental stepped planting beds. Refer to planting plan.
-  Proposed levels
-  Slot Drain. See construction drawings.
-  600x600x22mm Jura Beige Smooth Limestone from London Stone laid with 10mm joints filled with resin mortar coloured to match paving with bond bridge in Random Course Pattern A. Refer to construction drawings.
-  200x48x38mm Derby Clay Pavers from London Stone laid with 10mm joints filled with resin mortar coloured to match pavers in Herringbone Pattern. Refer to construction drawings.
-  Outside Kitchen Area. Refer to construction drawings.
-  900x500x40mm Jura Beige Smooth Limestone Bullnose Step laid with 10mm joints filled with resin mortar coloured to match paving with bond bridge. Refer to construction drawings.

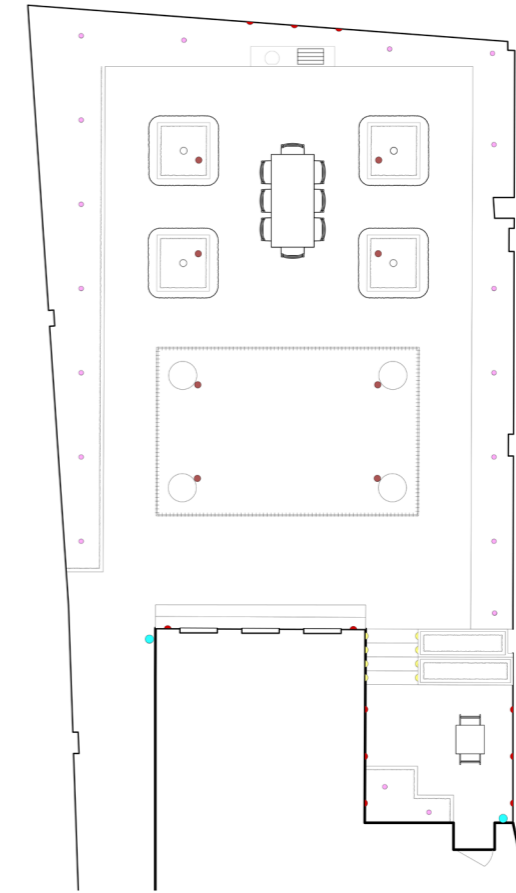
Setting Out Plan



Lighting Plan



-  18 x Twig Spike Lights - High Power Spike Spot from Hunza 3000K SS/HP
-  8 x Tree Spike Lights - Spike Spot from Hunza 3000K SS/A/L
-  Water Point
-  11 x Wall Lights - Ultra 35 Wall Spot Light from Hunza 3000K WS/U35
-  8 x Step Lights - Solid Eyelid Square from Hunza 3000K SLSSQ/L

Construction Detailing

Drawn to scale in Vectorworks

Retaining Wall to Drain Cross Section 1:10 @ A3

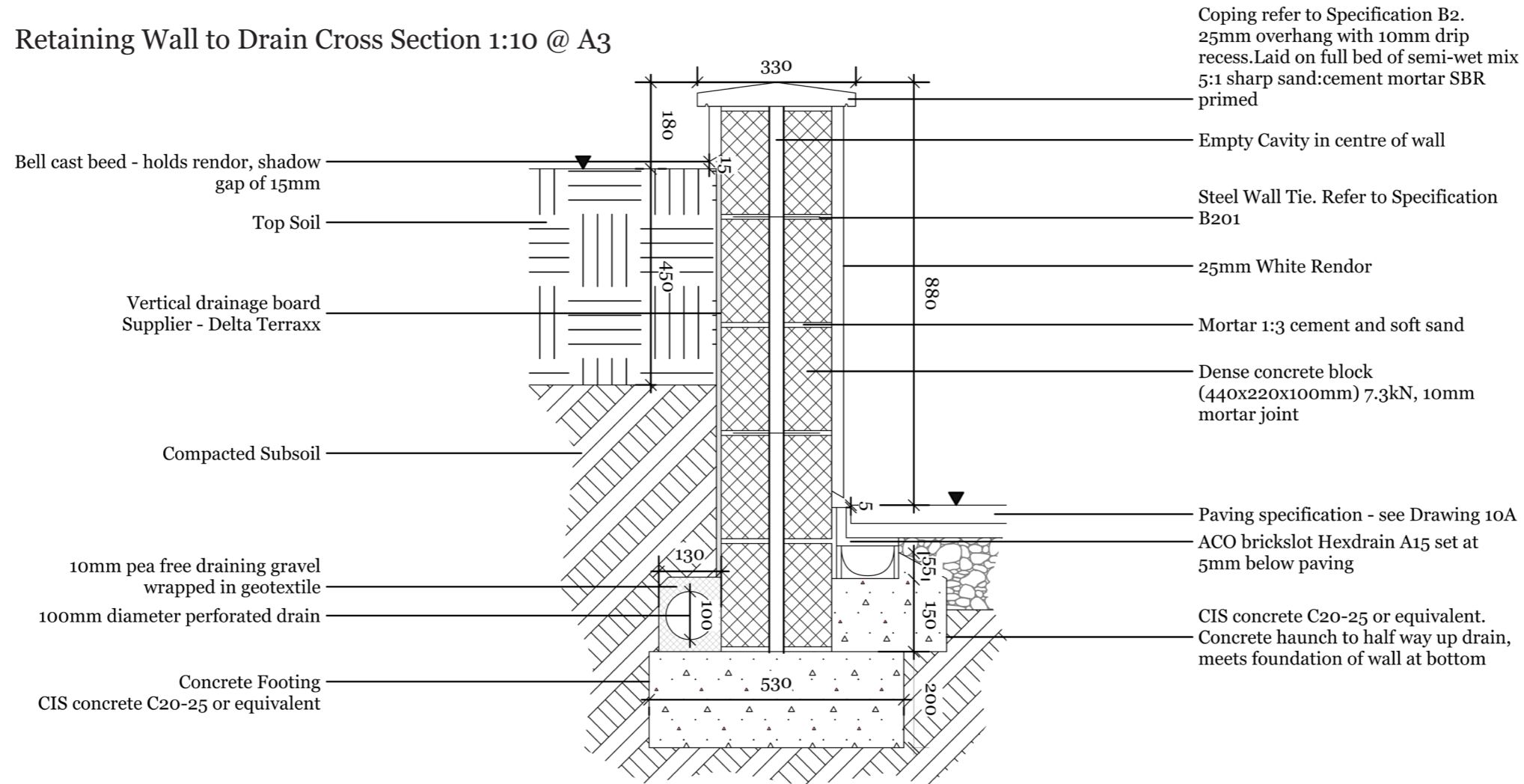

Steps Cross Section 1:20 @ A3

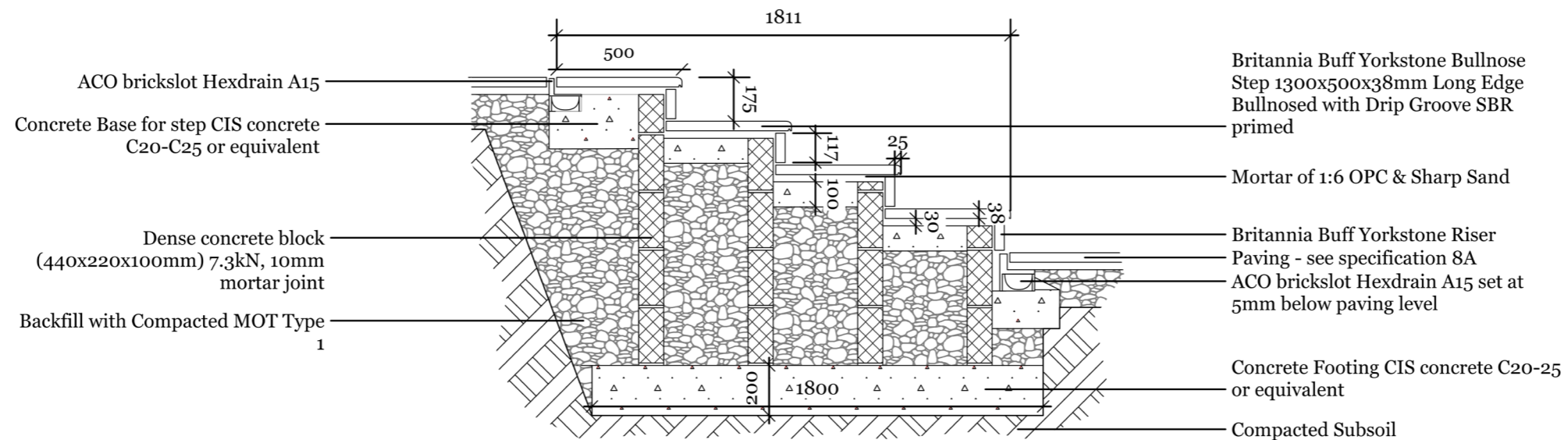



Lily Clarke Portfolio Extracts

lily123clarke@gmail.com 07815 595231 @lilyandotherflowers