

Guillaume Jombart

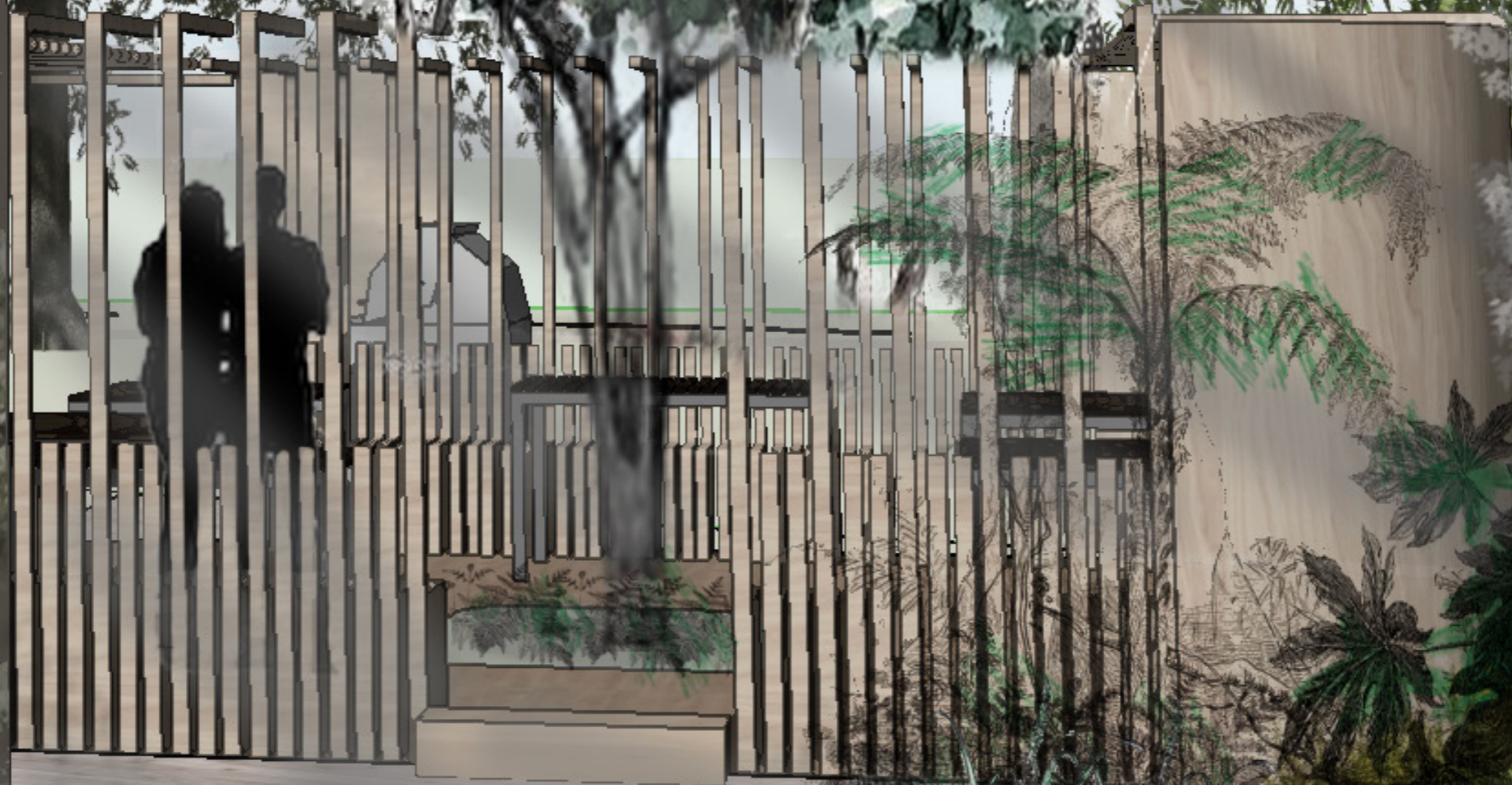

Portfolio

CONTENTS

Isokon: A Bauhaus Liner



Lewes Priory School, The Path The Journey



Japandi in Wimbledon



Show Garden: Global Impact



Appendix

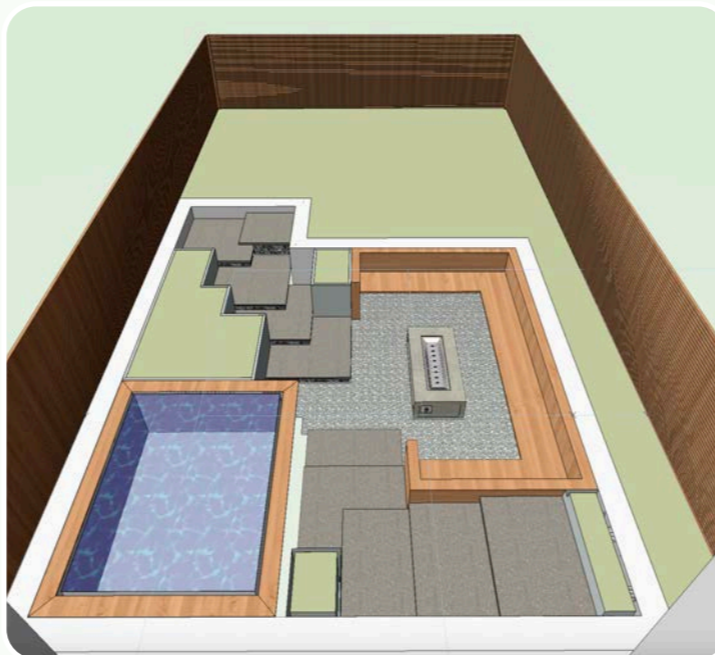

About myself

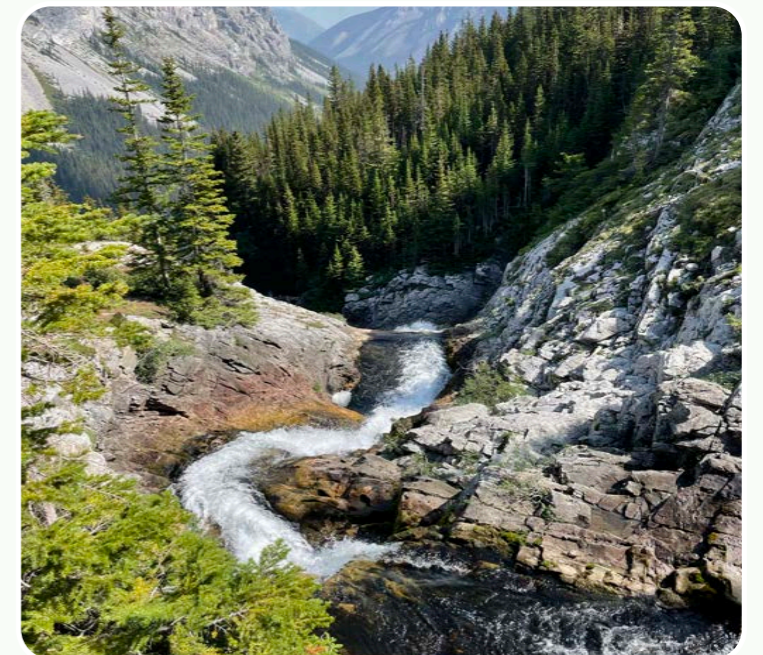

Isokon Masterplan

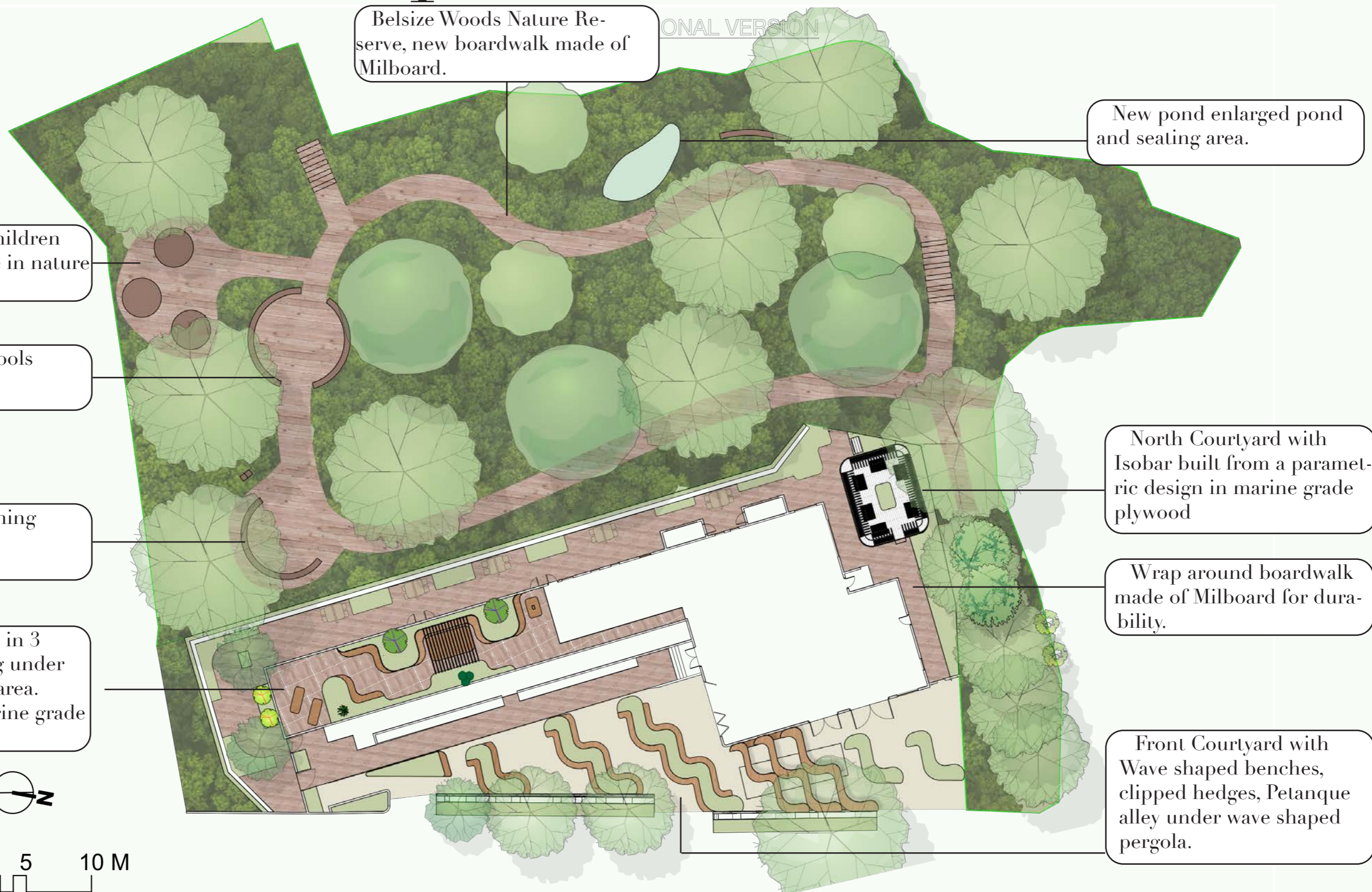

Belsize Woods Nature Reserve, new boardwalk made of Milboard.

New pond enlarged pond and seating area.

Wooden teepee for children to play and be immerse in nature

Seating circle with stools made of stumps.

Gazebo for bird watching and relaxation.

Penthouse seperated in 3 areas, breakfast, dining under pergola and lounging area. Milboard decking, marine grade plywood furniture.

North Courtyard with Isobar built from a parametric design in marine grade plywood

Wrap around boardwalk made of Milboard for durability.

Front Courtyard with Wave shaped benches, clipped hedges, Petanque alley under wave shaped pergola.

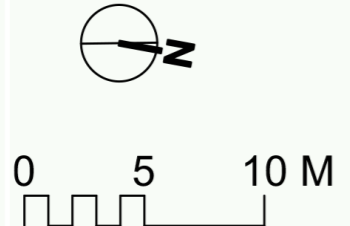

Project	Address	Sheet Title	Sheet Number	Drawn By	Date	Scale - if not shown on individual drawings
Isokon Building	Lawn Road London, NW3 2XD England	A3 Isokon and Belsize Woods	Sht-38	Guillaume Jombart	2023-10-14	1:150

Masterplan drawn up on Vectorworks with a mix renderring on Vectorworks and Photoshop

Isokon Visuals

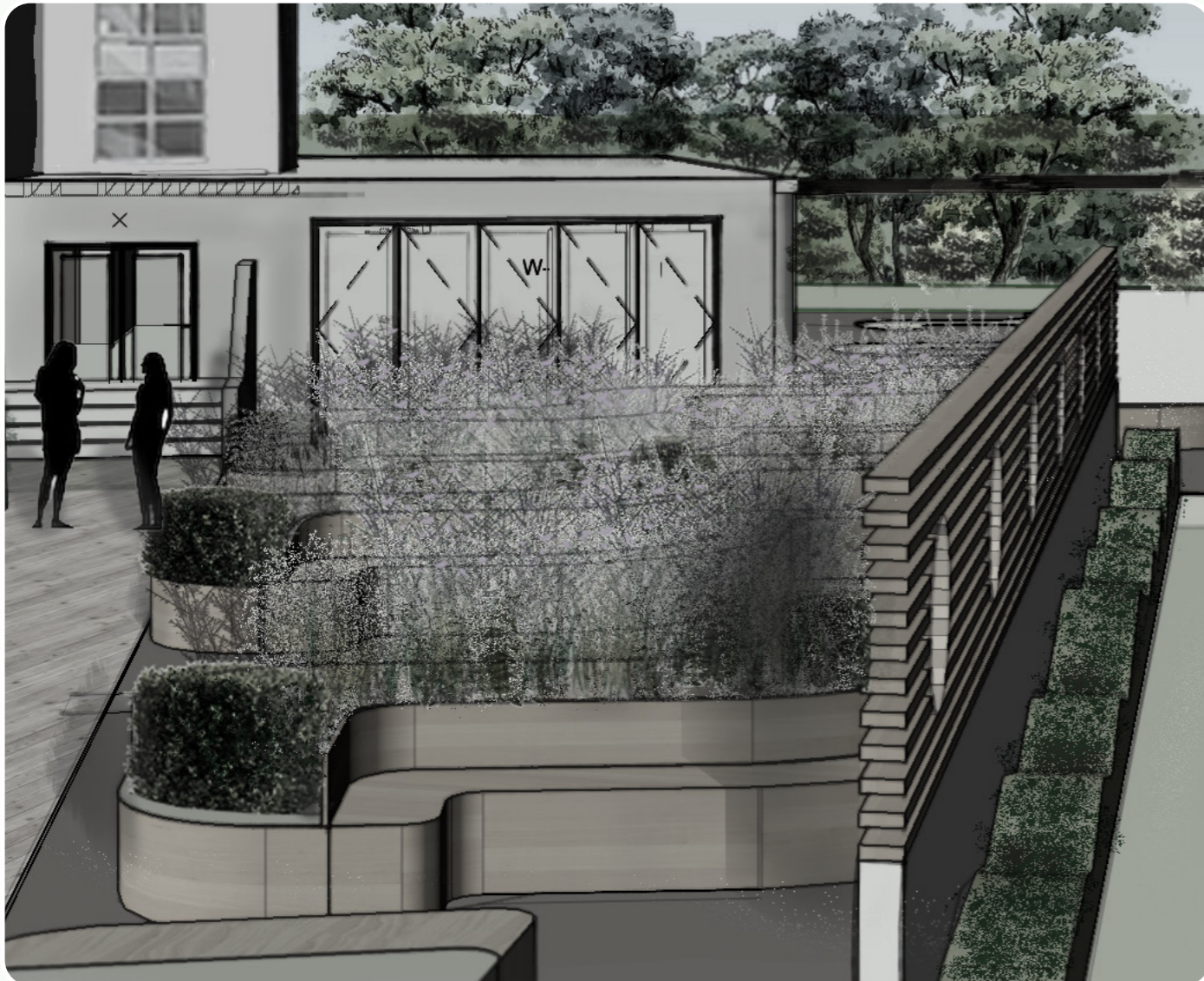

Visuals: mix media, photoshop and hand sketching, on a 3D Vectorwoks model

Isobar Construction Drawing

VECTORWORKS EDUCATIONAL VERSION

1 **Isobar structure**
Scale: 1:50

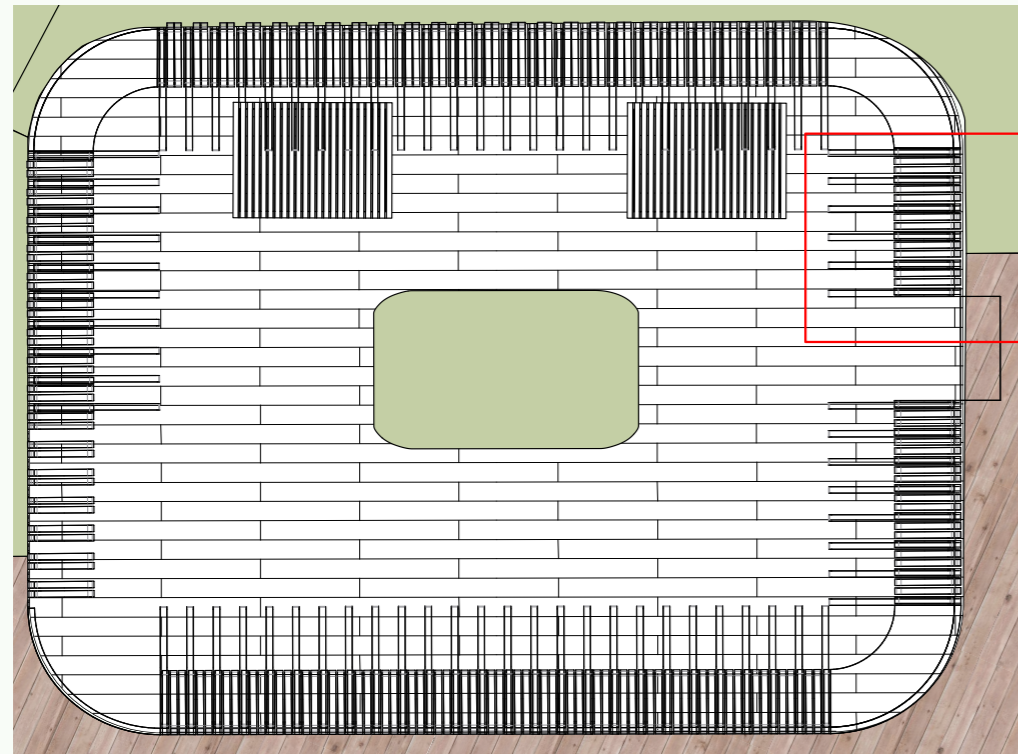

2 **Detail panels**
Scale: 1:25

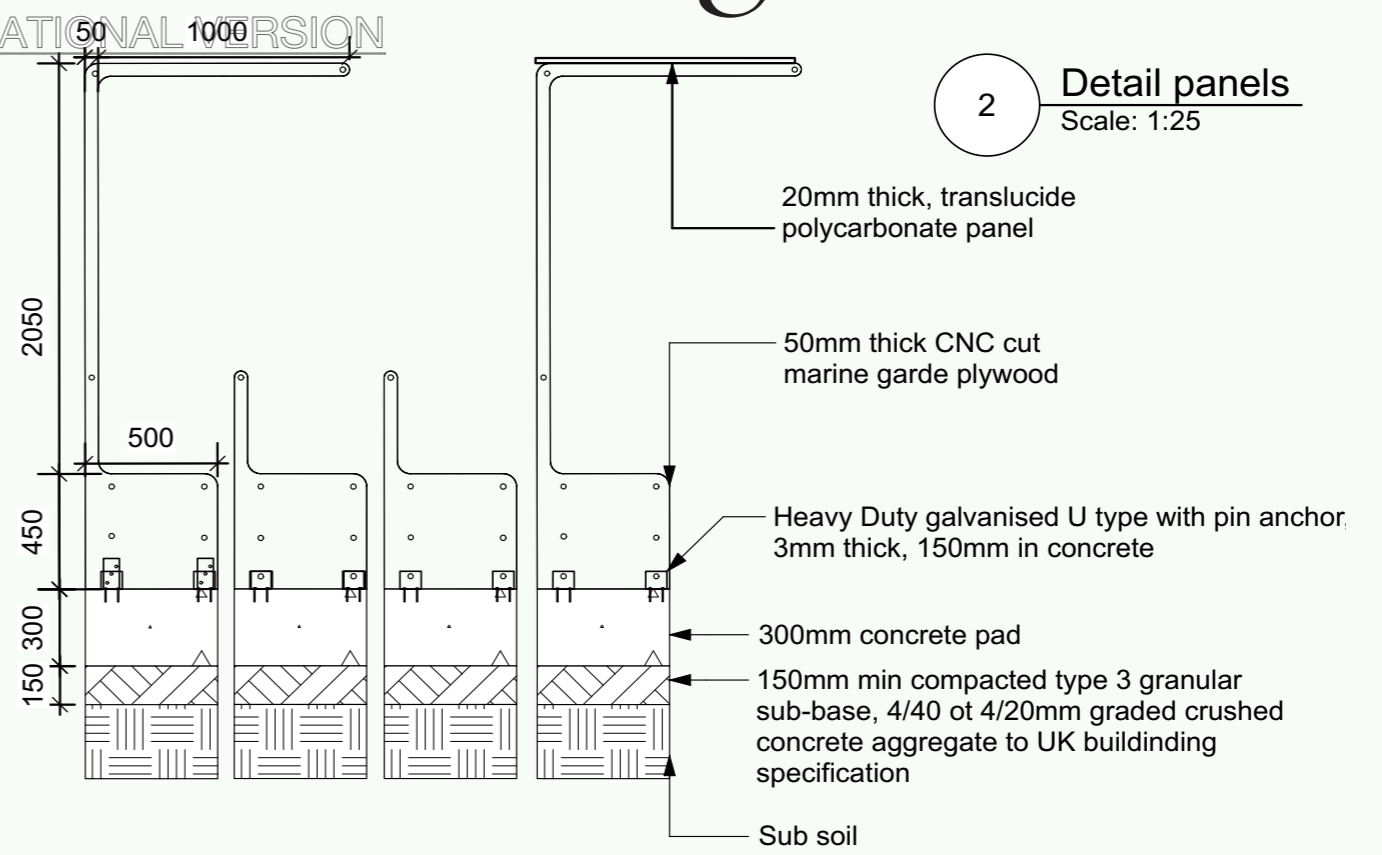

3 **Front view**
Scale: 1:25

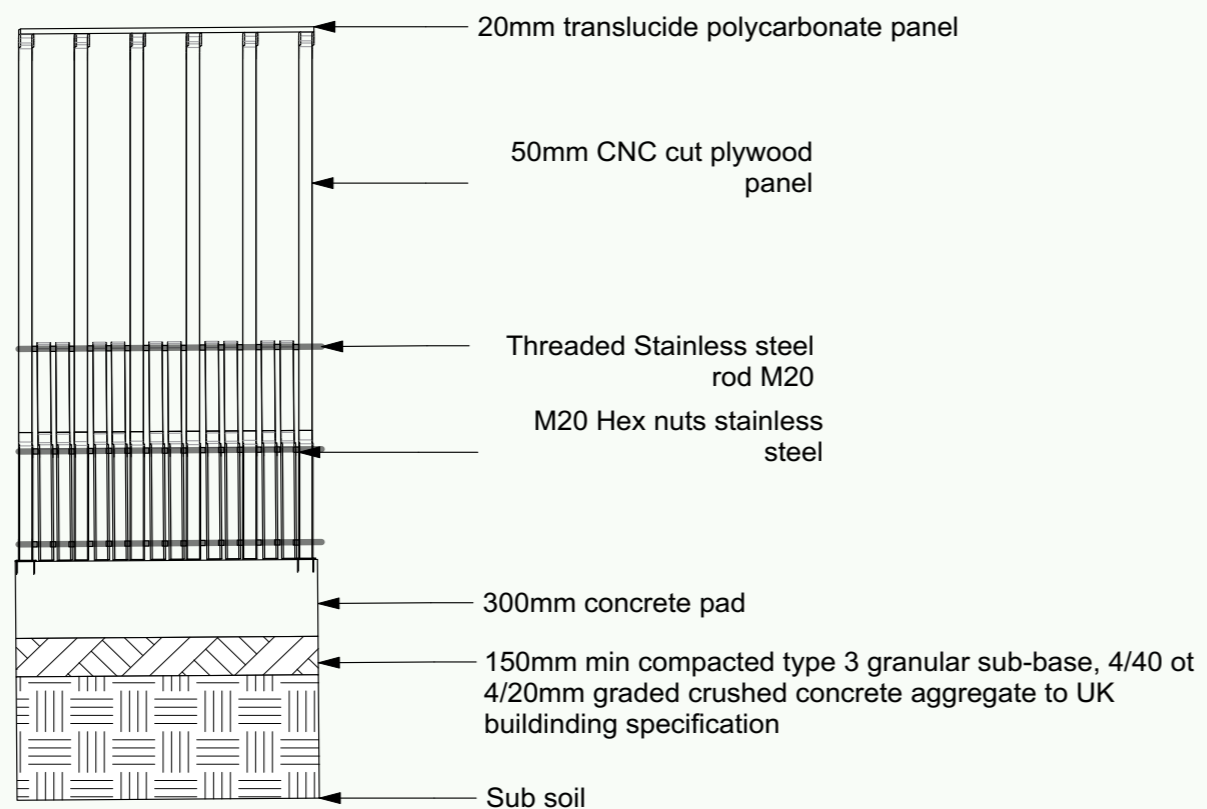

4 **Detail anchoring**
Scale: 1:10

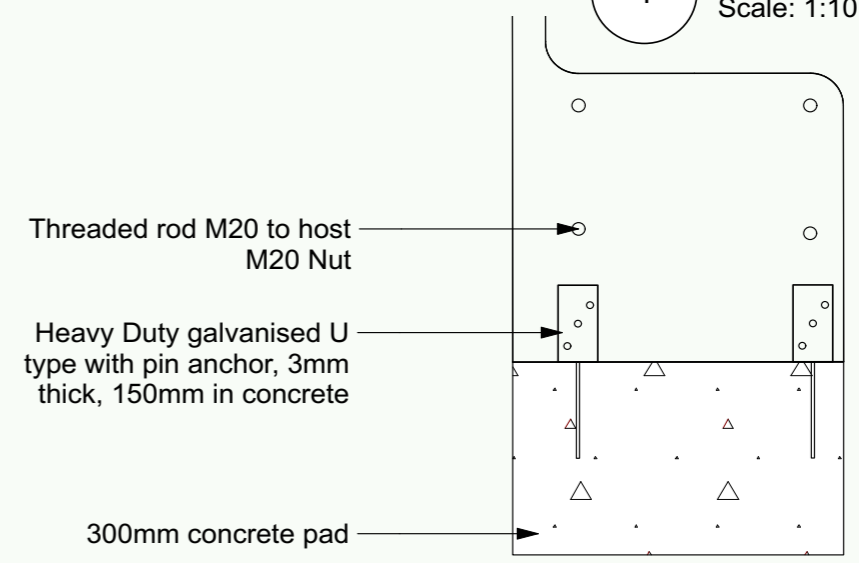

Project	Address	Sheet Title	Sheet Number	Drawn By	Date	Scale - if not shown on individual drawings
Isokon Building	Lawn Road London, NW3 2XD England	A3 Isobar structure	Sht-31	Guillaume Jombart	2023-10-14	1:150

VECTORWORKS EDUCATIONAL VERSION

Lewes Priory School Masterplan

Brief:

Create student-centred, relaxing, stimulating and practical green spaces for our students to relax, work and play in. Redesign the main external spaces on the school site, particularly the 'quad' area and the courtyard in the centre of the main building, which could possibly be a space for both a space for staff to relax as well as a therapeutic garden for students with Special Educational Needs and Disabilities (SEND).

5: Autism Unit

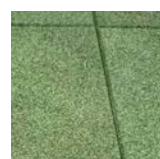

Rubber ground for safety



Covered area with colored area for rainy days



Bean bags for comfort



Ant farm or bug hotel behind glass for discovery

4: Forest School



Sheltered area/forest hut for rainy days

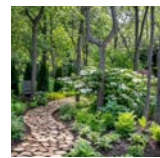

Forest trail with learning stations



Ant farm or bug hotel behind glass for discovery



Bug hotels and dead hedges for biodiversity

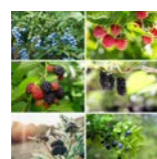

Berry bushes and orchard area



Project KLC P4 Lewes Priory School:
The path, the journey
Sheet Title
A2 Master Plan School

Sheet Number
School Masterplan
Drawn By
Guillaume Jombart

Date
2023-09-21
Client
Lewes Priory School
Mountfield Road, Lewes, BN7 2XN

1: Courtyard



2: Quad



3: Playing field, promenade

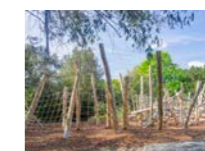

Natural play structure for younger students



Covered area to take shelter when raining



Mix grass and wildflowers all along the path

Staff and SEND Courtyard Visuals

Brief:

The small rectangular courtyard in the middle of the North block could be divided in two and developed into a relaxing community space for staff and a therapeutic garden for students with Special Educational Needs and Disabilities (SEND).



Courtyard



Drawn in Sketchup and Photoshop

Japandi in Wimbledon

Brief:

Front Garden: Create privacy, make it part of the home, becoming a feature somehow.

Back Garden: Create a calming space for rest and relaxation. An enjoyable space to read a book, do yoga, meditate, socialise with friends and enjoy.

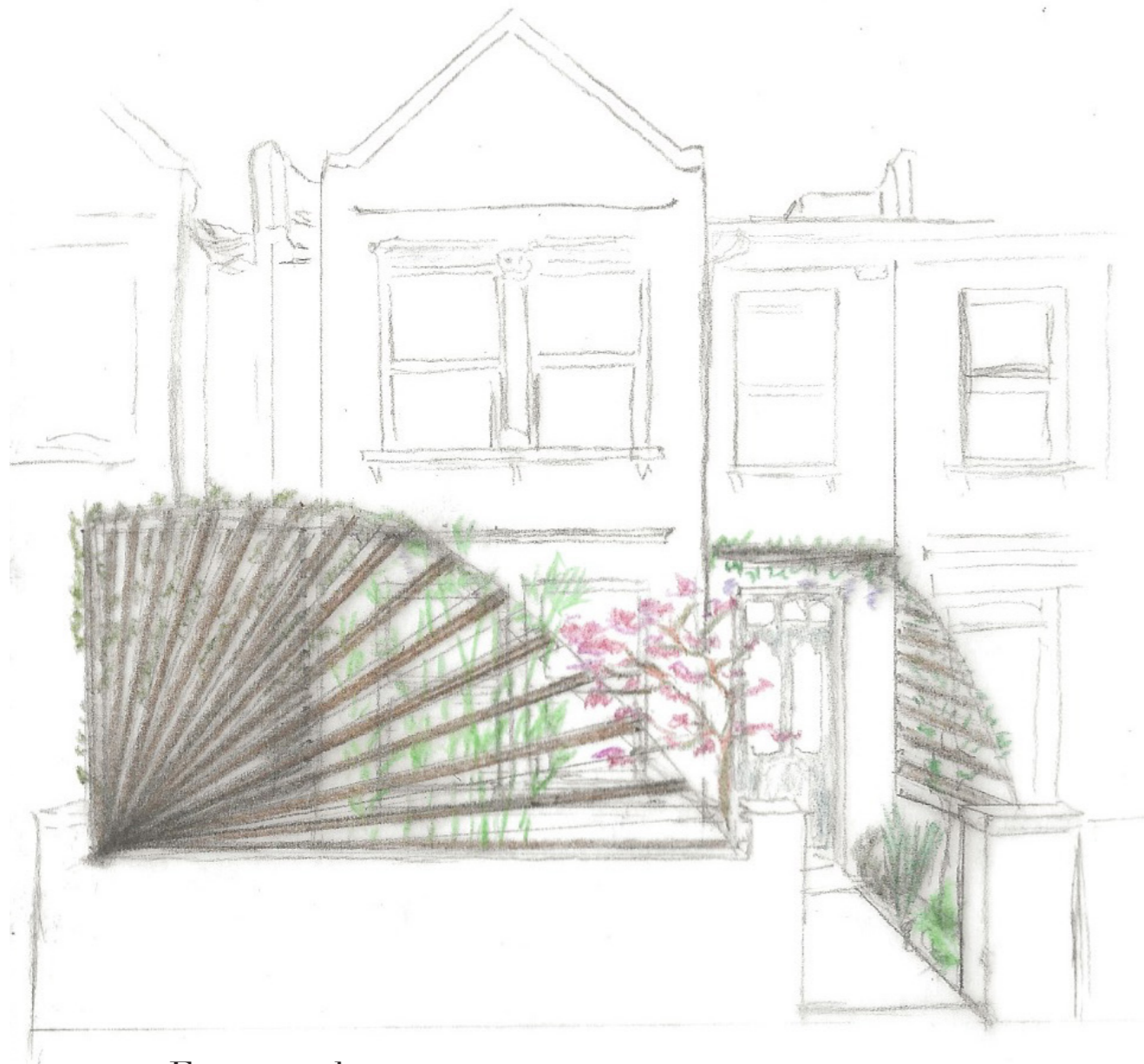

Front garden

Visuals



Back garden

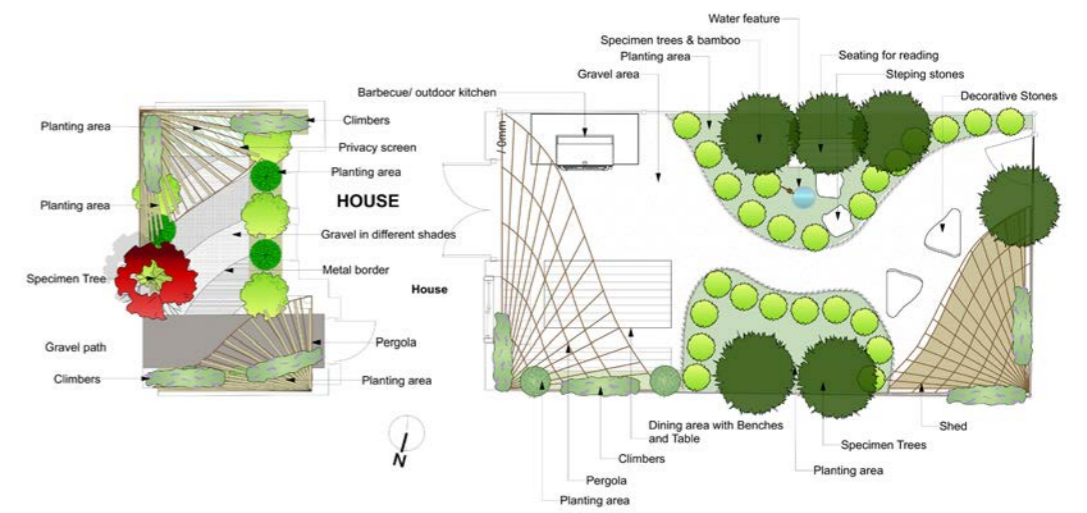

Masterplan

Planting Plan and Elevation

Planting Plan:
Shade Planting, favorite plants are japanese grass and ferns for shade.

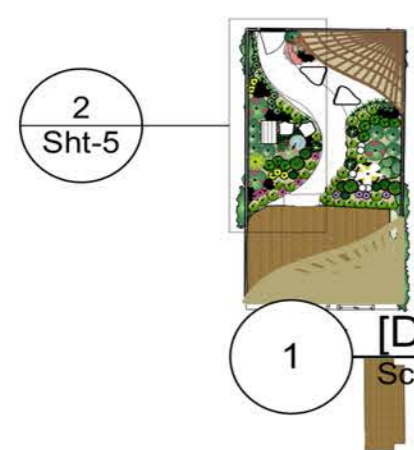
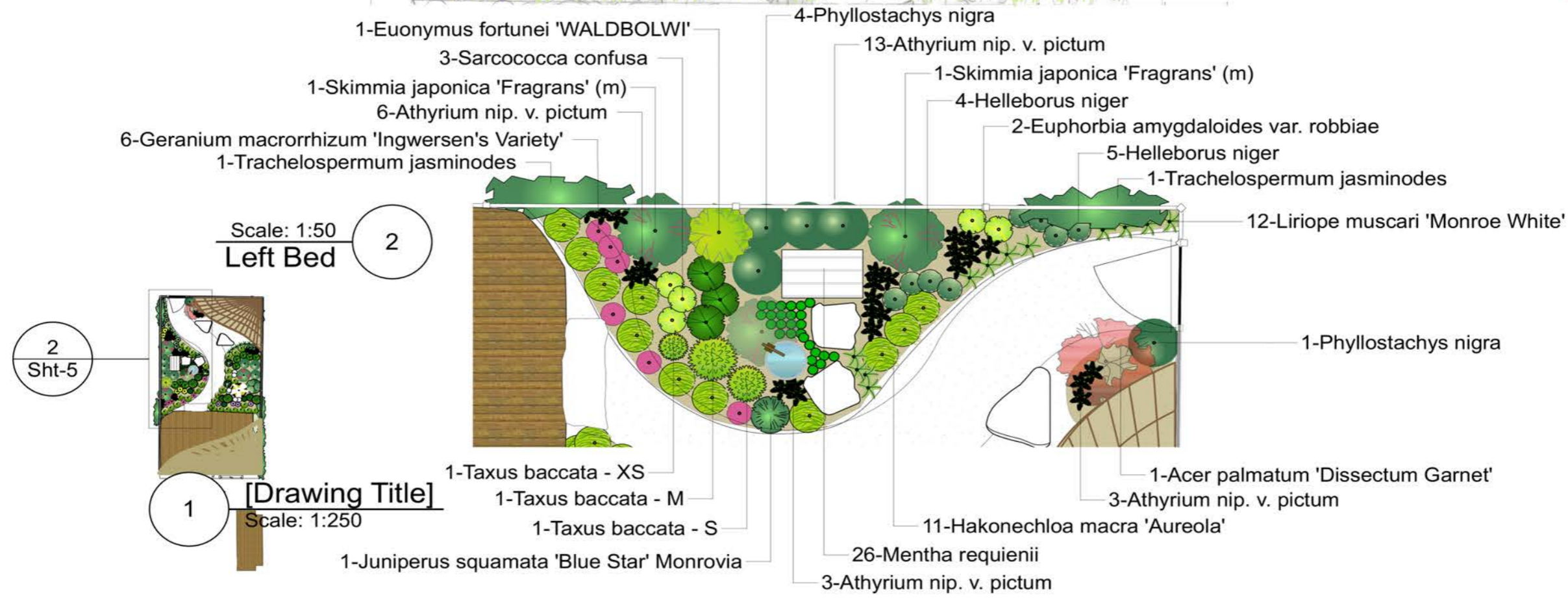

Planting plan drawn in Vectorworks
Visual hand drawn and Photoshop

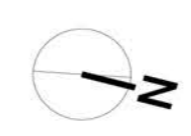

KLC P2 Hollie an Nick Buckley 59 Havelock Rd, Wimbledon London SW19 8HE		
Detailed Planting Plan- F	Sheet Number	Sht-5
Drawn By Guillaume Jombart	Date	2023-03-18
Scale - if not shown on individual drawings 1:50		

Show Garden: Category Global Impact

Global Impact Gardens demonstrate how plants and design can address the hot topics we face today in a creative and show-stopping way. Whether it is a social, economic or environmental issue that affects the individual, minority, majority or all of us, Global Impact Gardens act as a platform for conversation.

Design intention:

Over-consumerism with “modern agricultural practices” led to the fast deterioration of soil in agricultural areas with the depletion of its organic content.

Traditional agricultural techniques have used manure as a natural fertiliser adding organic matter to the soil improving soil structure, aeration, moisture-holding capacity, and water infiltration. And this practice also favours bio-diversity.

In a society of super-sized everything to meet our demands maybe a solution is a super-sized pile of organic fertiliser in a super-sized traditional hugelkultur bed.



Visual made with Photoshop, hand sketch on a Vectorworks 3D model

Concepts & Sketches

Concept development Show Garden

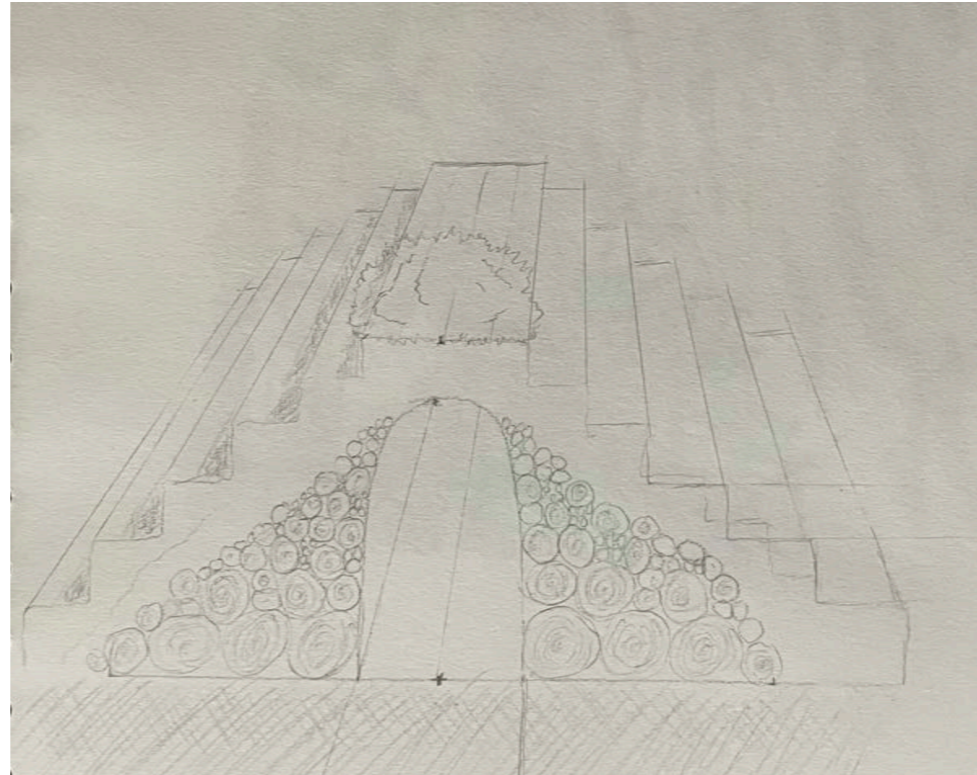
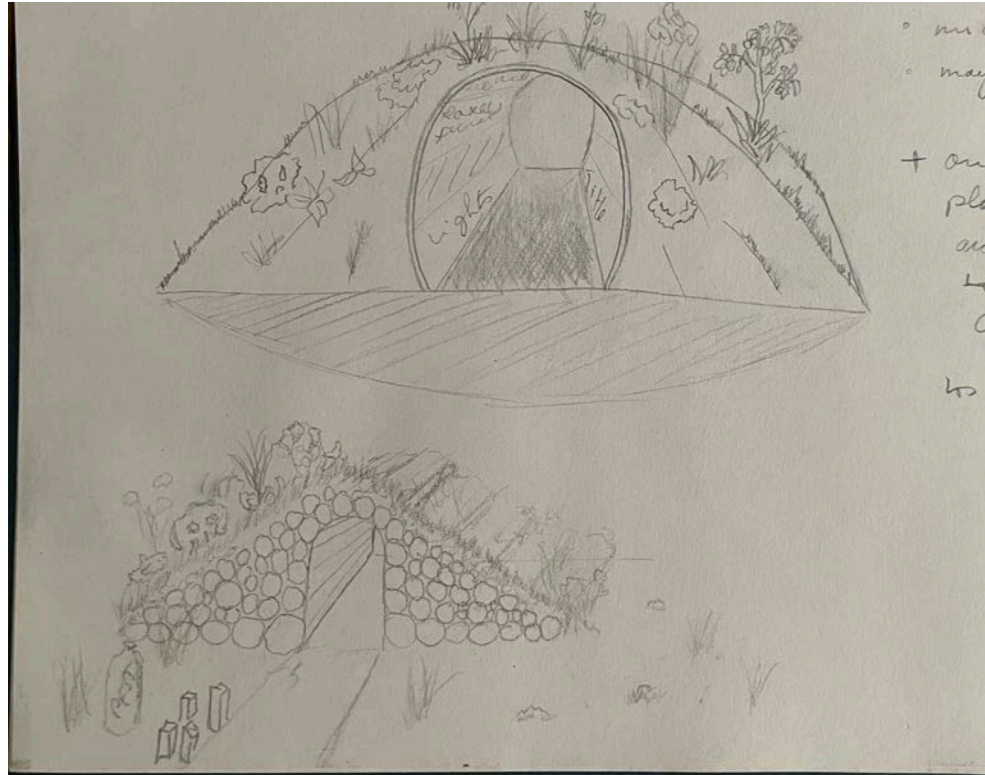

Concept development Courtyard Lewes Priory School

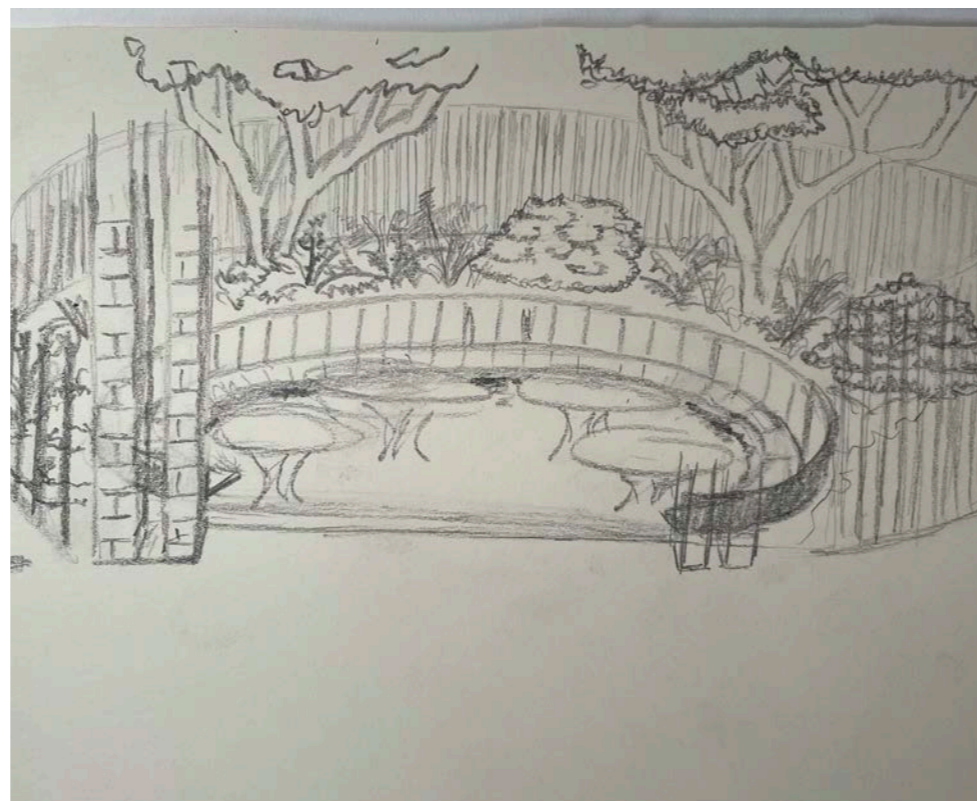

Concepts & Sketches

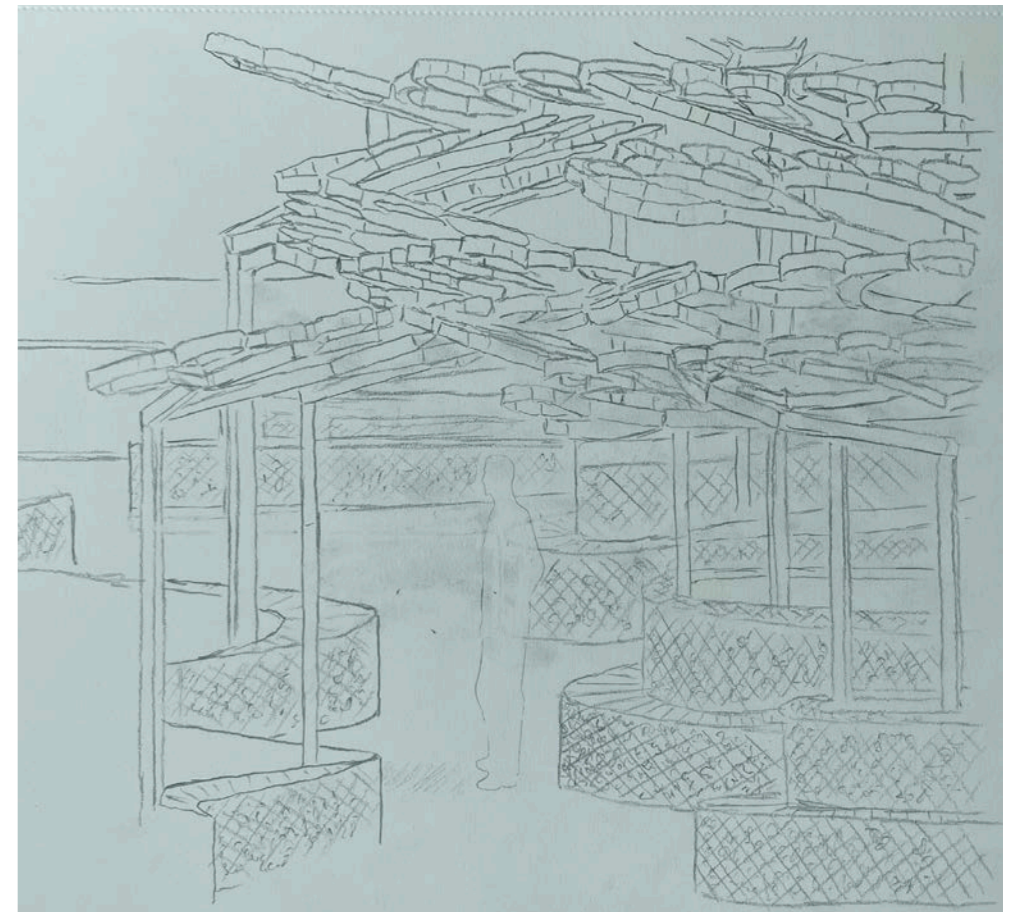
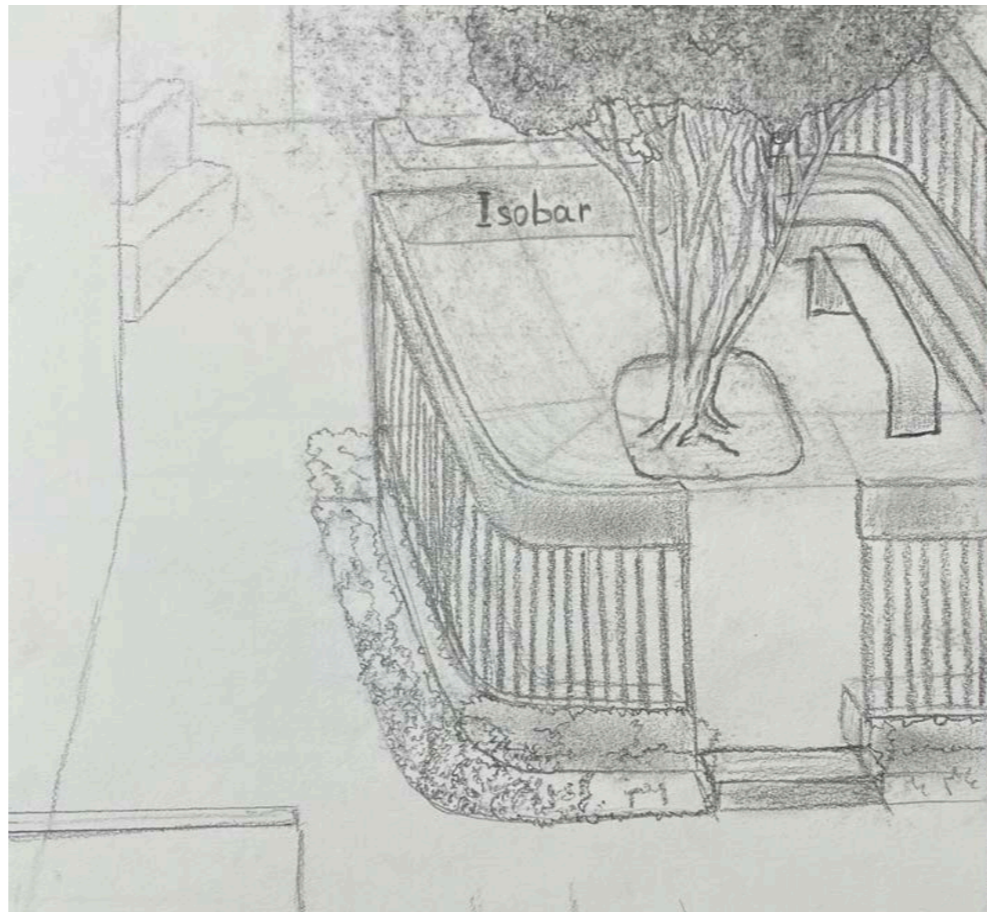
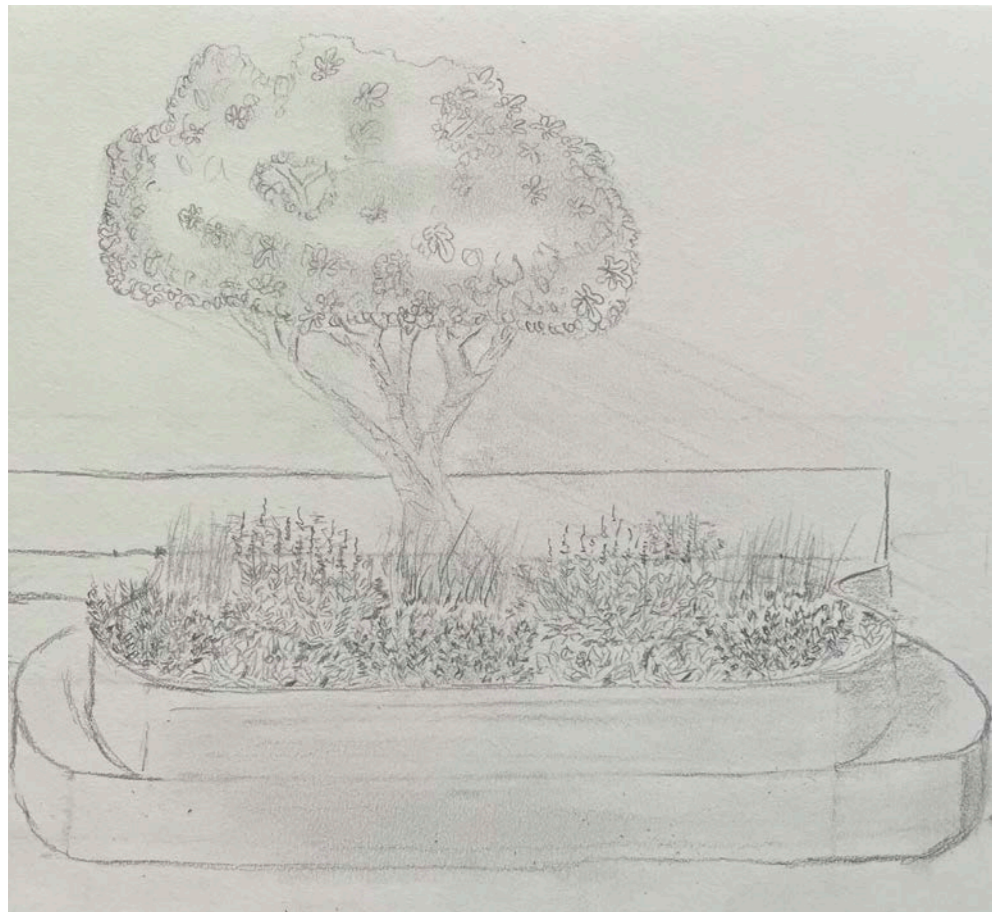
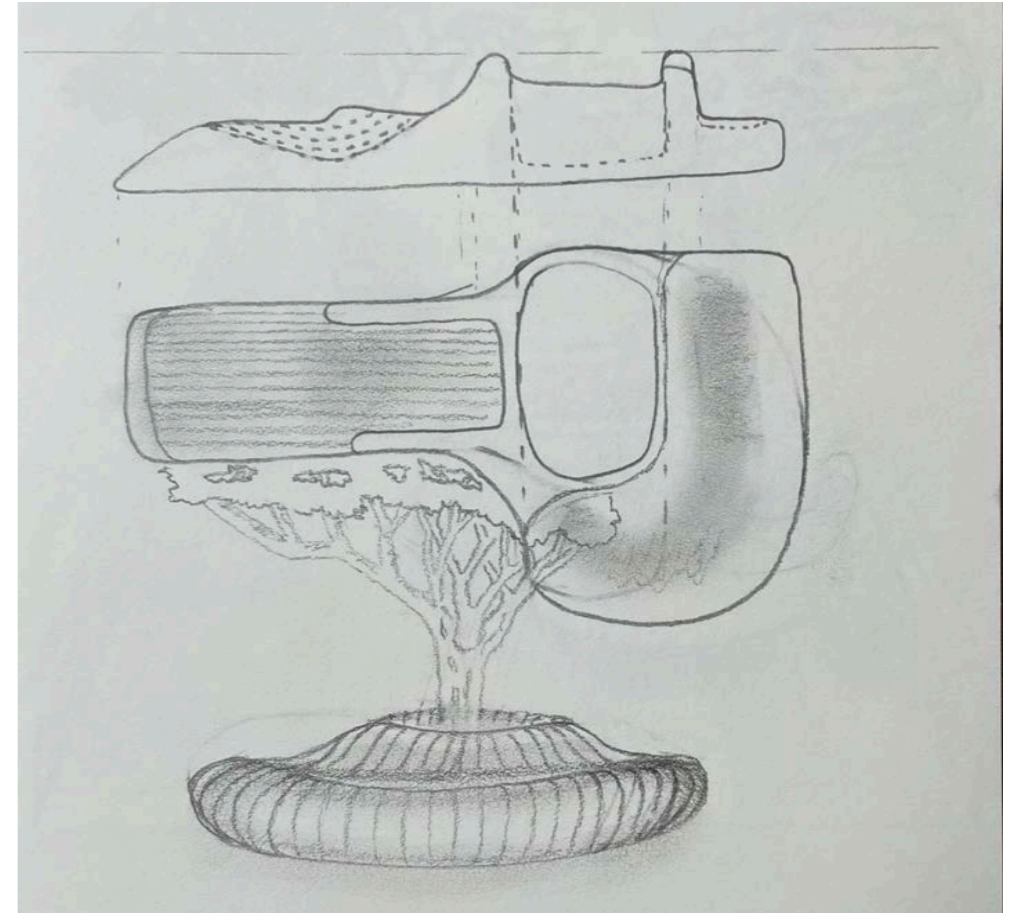
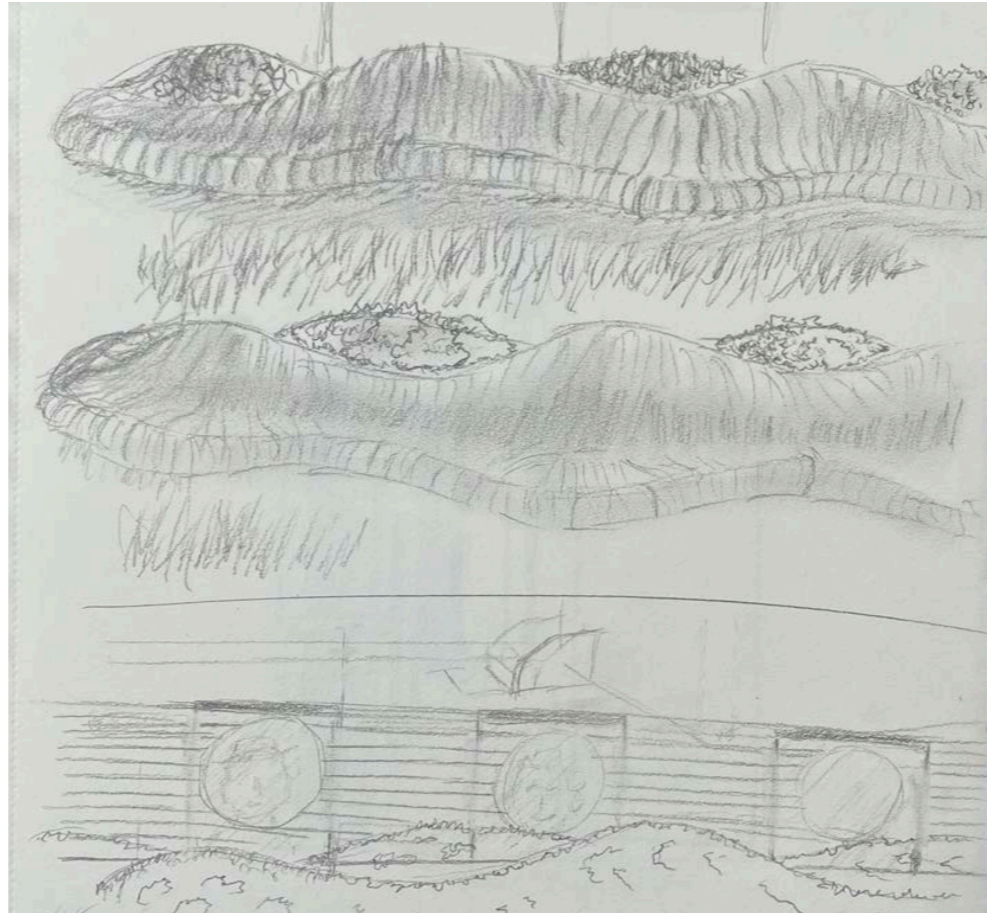
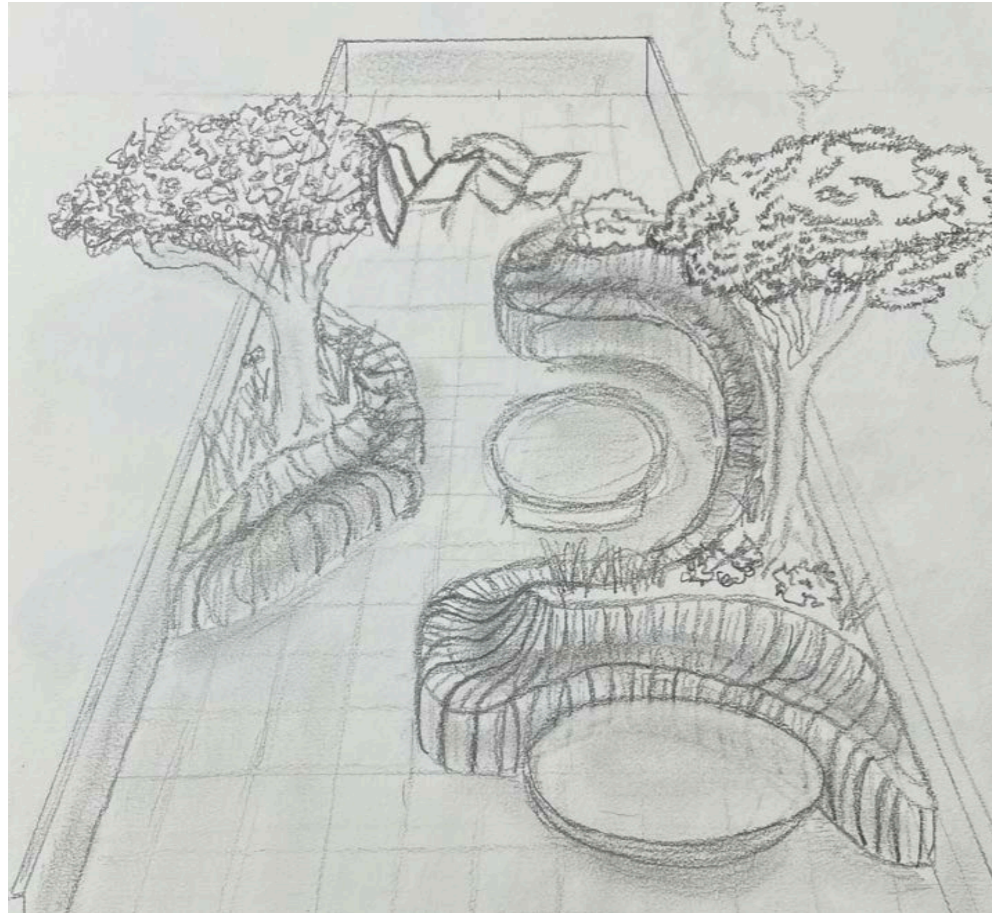

Appendix



Model Making: foam board, cardboard and cork

Appendix

General Arrangement Plan

	Petanque Alley		Existing hedge trimmed following a wave pattern
	Pergola		New hedge shaped like waves, refer to planting plan
	Existing rubber bound gravel		Rain garden sunken depth 200mm, refer to planting plan
	Existing stairs		Raised Planting area height 450mm, refer to planting Plan
	Benches		Raised Planting area height 450mm, refer to planting Plan
	Boardwalk		Tempered glass panels with hetchings, mounted in wooden frame on top of existing wall

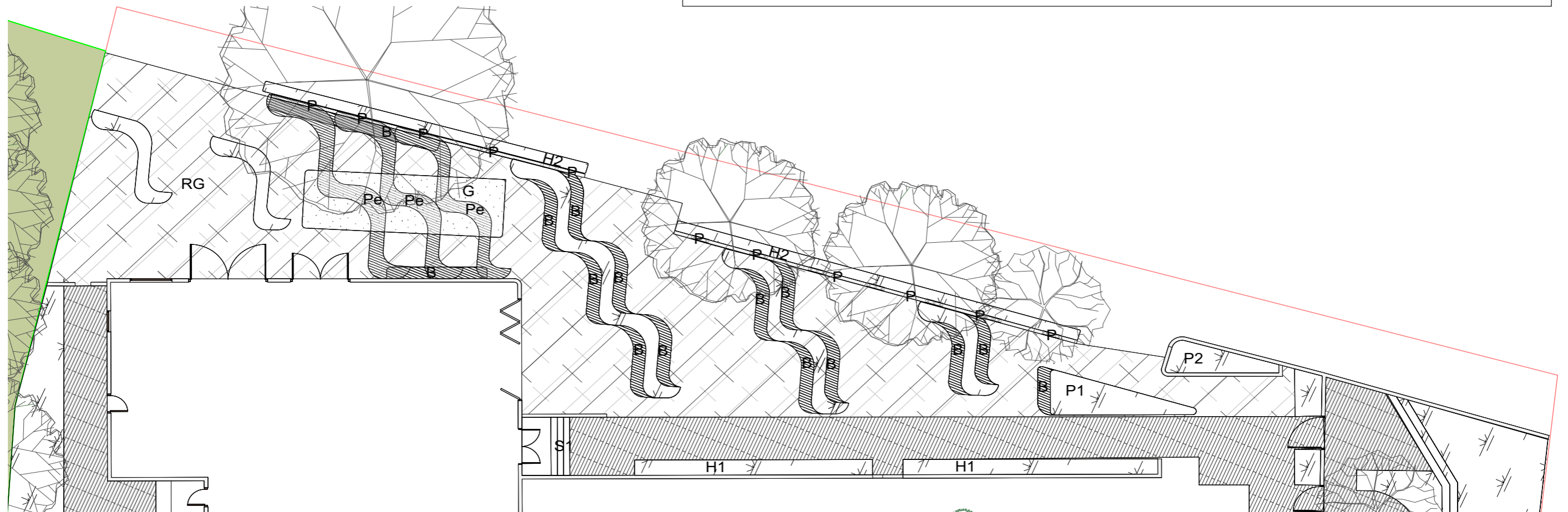

1 Front Courtyard General Arrangement
Scale: 1:150

Project	Address	Sheet Title	Sheet Number	Drawn By	Date	Scale - if not shown on individual drawings
Isokon Building	Lawn Road London, NW3 2XD England	A3 Front Courtyard GA	Sht-20	Guillaume Jombart	2023-10-14	1:150

VECTORWORKS EDUCATIONAL VERSION

Appendix



3D model made in Vectorworks, landforming, geolocation

Appendix

3D model made in Vectorworks before planting



Guillaume Jombart



Skills:

Vectorworks: Strong experience creating master plans, planting plans and schedules, general arrangement plans, construction drawing and 3D modelling, and geolocation.

Sketchup: Proficient at 3D modelling, geolocation and base for Photoshop visualisation.

Photoshop: Strong ability to use Photoshop for visuals based on the 3D models or hand drawing.

Indesign: Experience using Indesign to prepare professional client dossiers and presentations.

Experience :

2014-2021 (part time)

Du bonheur au jardin - Calgary, Canada

Consultant

- Designed garden spaces for clients on a part-time basis while I cared for my special needs son.

2012-2014

Xindao B.V. - Rijswijk, The Netherlands

Account Manager

- Managed a large number of Francophone accounts (French and Swiss) for a mid-sized promotional goods company.
- Followed projects from creation of the customised products to delivery of the order.

2010-2012 (full time)

Du bonheur au jardin - Paris, France

Owner, Manager

- Established a profitable, Paris-based garden design and maintenance business based on solid customer service skills and budget-aware garden creation.

2008-2010

Audiomedi sarl - France

Senior Sales Representative

- In charge of sales and sales development for a medium-sized company specialising in hearing aid distribution.

Contact:

jombartguillaume@me.com

07471119927

Education:

2023

Diploma of Garden Design

KLC School of Design, London, UK

2005

Masters in Logistics and Procurement

ESCE, Paris, France

Interests:

Gardening
Woodworking
Hiking
Fishing
Skiing